



ARTISTS IMPRESSION

78-80A BENAROON ROAD LAKEMBA, NSW 2195

CHILDCARE CENTRE
DEVELOPMENT APPLICATION

| ARCHITECTURAL DRAWING LIST - DA | | | |
|---------------------------------|-------------------------------|------------------|-----------------------|
| Sheet Number | Sheet Name | Current Revision | Current Revision Date |
| DA00.00 | COVER PAGE | A | 28/03/23 |
| DA02.01 | SITE PLAN / DEMOLITION | A | 28/03/23 |
| DA03.01 | BASEMENT FLOOR PLAN | A | 28/03/23 |
| DA03.02 | GROUND FLOOR PLAN | A | 28/03/23 |
| DA03.03 | FIRST FLOOR PLAN | A | 28/03/23 |
| DA03.04 | AREA CALCULATIONS | A | 28/03/23 |
| DA04.01 | EXTERNAL ELEVATIONS | A | 28/03/23 |
| DA05.01 | SECTIONS & EXTERNAL FINISHES | A | 28/03/23 |
| DA06.01 | SHADOW DIAGRAMS | A | 28/03/23 |
| DA06.02 | VIEWS FROM SUN | A | 28/03/23 |
| DA06.03 | OUTDOOR PLAY AREA SOLAR CALCS | A | 28/03/23 |
| DA07.01 | NOTIFICATION PLANS | A | 28/03/23 |

| A | 28/03/23 | ISSUED FOR DEVELOPMENT APPLICATION | |
|--|----------------------|------------------------------------|-------|
| ISSUE | DATE | DESCRIPTION | |
| ASSOCIATED CONSULTANTS | | | |
| PLANNER | AVENUE TOWN PLANNING | | |
| ACCESS | ERGON CONSULTING | | |
| ACOUSTIC | DAY DESIGN | | |
| WASTE | DICKENS SOLUTIONS | | |
| LANDSCAPE | GREENSCAPE | | |
| CS | OP&C | | |
| TRAFFIC | STANBURY TRAFFIC | | |
| SURVEY | MASRI SURVEY GROUP | | |
| STORMWATER | HORIZON ENGINEERS | | |
| NOTES | | | |
| • Any Discrepancies MUST be reported to the Architect. | | | |
| • All work to Conform to relevant Australian Standards & Codes as applicable. | | | |
| • This drawing is copyright© and must NOT be copied or reused without authority from ArtMade Architects | | | |
| • Contractors to check all dimensions on site prior to commencing Construction. | | | |
| • Do not scale from this drawing, use given written dimensions | | | |
| • Drawing not for construction purposes | | | |
| CLIENT | | | |
| MR. MUHAMMAD & ALI TALEB | | | |
| ARCHITECT | | | |
| <div><div></div><div>ArtMade Architects</div></div> | | | |
| [S16/50 Holt St, Surry Hills NSW 2010 [P: 02 8760 9300 hello@artmade.com.au www.artmade.com.au | | | |
| © COPYRIGHT | | | |
| The copyright of this drawing together with any other documents prepared by ArtMade Architects (AM) remains the property of AM. AM grants licence for the use of this document for the purpose for which it is intended. This license is not transferablewithout permission from AM. AM Nominated Architect Sherif Saad. Registration No. 7867 | | | |
| PROJECT | | | |
| CHILDCARE CENTRE | | | |
| PROJECT ADDRESS | | | |
| 78-80A BENAROON ROAD, LAKEMBA | | | |
| SHEET NAME | | | |
| COVER PAGE | | | |
| ISSUED FOR DEVELOPMENT APPLICATION | | | |
| Project number | Sheet No. | Issue | Phase |
| 23695 | DA00.00 | A | DA |
| Sheet Size | Scale | L.G.A. | |
| A1 | | CANTERBURY | |
| Drawn By | Checked By | Date | |
| KZ/MS | AS/SS | 28/03/23 | |

NOT FOR CONSTRUCTION

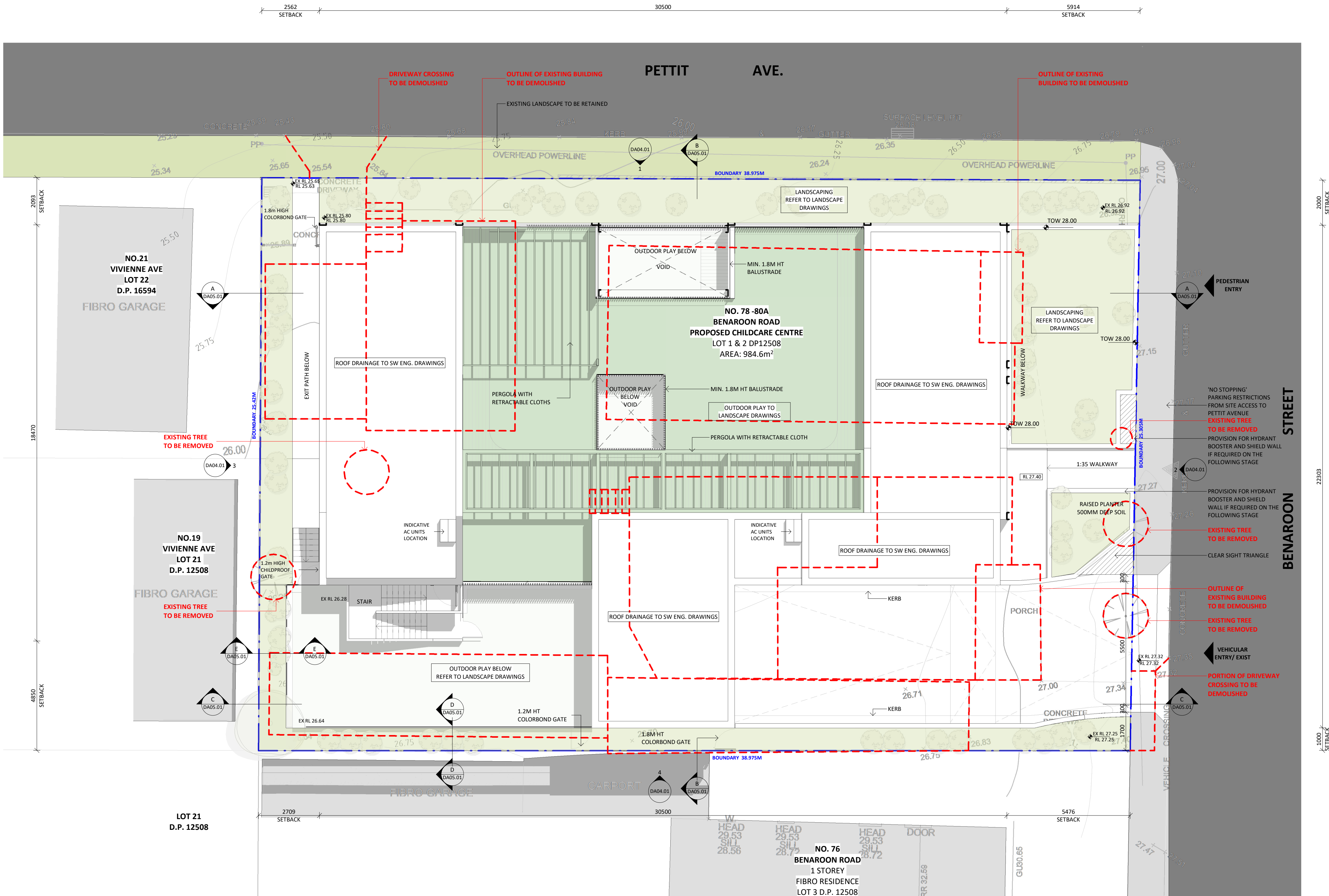

1 SITE PLAN / DEMOLITION
1:100

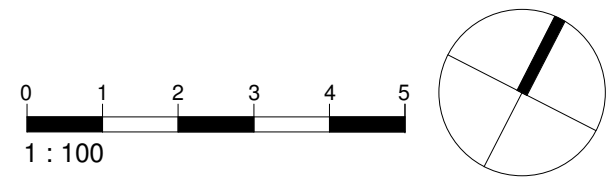

ABBREVIATIONS

- ENG. - ENGINEER
ESL - EXISTING SLAB LEVEL
EXT - EXTERIOR
FFL - FINISH FLOOR LEVEL
F. - FIXED
FSL - FINISH SURFACE LEVEL
GL - GROUND LINE
GLZ - GLAZING
EX.GL - EXISTING GROUND LINE
REQ. - REQUIREMENTS
- XXX.XX - PROPOSED LEVEL
XX.XX - EXISTING LEVEL
XX.XX - SPOT LEVEL (PLAN)
XX.XX - SPOT LEVEL (ELEVATION)

LANDSCAPE LEGEND

- EXISTING TREE / TREE TO BE RETAINED
TREE TO BE REMOVED
NEW TREE
LANDSCAPING / BUFFER
TURF
EXTERNAL FLOOR FINISH
- LINE OF STRUCTURAL ROOT ZONE (SRZ)
--- LINE OF TREE EXCLUSION ZONE (TEZ)
--- LINE OF TREE PROTECTION ZONE (TPZ)
- NOTE: REFER TO ARBORIST REPORT FOR FURTHER DETAILS

GENERAL NOTES

- ALL EXISTING BUILDING ELEMENTS TO BE CHECKED ON SITE U.N.O
- DEMOLITION TO BE IN ACCORDANCE WITH AUSTRALIAN STANDARDS AND TO BE CARRIED OUT BY A LICENCED CONTRACTOR U. N.O
- REFER TO SW DRAWINGS FOR DRAINAGE DESIGN.
- REFER TO LANDSCAPE DRAWINGS FOR LANDSCAPE DESIGN.
- KITCHEN AREA TO BE ACCORDANCE WITH NSW AS4674, FOOD ACT 2003, FOOD REGULATION 2015 AND FOOD STANDARD CODES 3.2.2 AND 3.2.3.

| A | 28/03/23 | ISSUED FOR DEVELOPMENT APPLICATION |
|------------------------|----------------------|------------------------------------|
| ISSUE | DATE | DESCRIPTION |
| ASSOCIATED CONSULTANTS | | |
| PLANNER | AVENUE TOWN PLANNING | |
| ACCESS | ERCON CONSULTING | |
| ACOUSTIC | DAY DESIGN | |
| WASTE | DICKENS SOLUTIONS | |
| LANDSCAPE | GREENSCAPE | |
| CS | OPC&C | |
| TRAFFIC | STANBURY TRAFFIC | |
| SURVEY | MASRI SURVEY GROUP | |
| STORMWATER | HORIZON ENGINEERS | |

- NOTES
- Any Discrepancies MUST be reported to the Architect.
 - All work to conform to relevant Australian Standards & Codes as applicable.
 - This drawing is copyright© and must NOT be copied or reused without authority from ArtMade Architects.
 - Contractors to check all dimensions on site prior to commencing Construction.
 - Do not scale from this drawing, use given written dimensions.
 - Drawing not for construction purposes

CLIENT

MR. MUHAMMAD & ALI TALEB

ARCHITECT



1516/50 Holt St, Surry Hills NSW 2010
P: 02 8760 9300 | hello@artmade.com.au | www.artmade.com.au

© COPYRIGHT

The copyright of this drawing together with any other documents prepared by ArtMade Architects (AM) remains the property of AM. AM grants licence for the use of this document for the purpose for which it is intended. This license is not transferable without permission from AM. AM Nominated Architect Sherif Saad. Registration No. 7967

PROJECT

CHILDCARE CENTRE

PROJECT ADDRESS

78-80A BENAROON ROAD, LAKEMBA

SHEET NAME

SITE PLAN / DEMOLITION

ISSUED FOR DEVELOPMENT APPLICATION

| Project number | Sheet No. | Issue | Phase |
|----------------|-----------|-------|-------|
| 23695 | DA02.01 | A | DA |

Sheet Size A1 Scale L.G.A.

As indicated CANTERBURY

Drawn By KZ/MS Checked By AS/SS Date 28/03/23

NOT FOR CONSTRUCTION

| INTERNAL STORAGE SCHEDULE | | | |
|---------------------------|-------------|----------|----------|
| NAME | NO. CHILDRN | REQ VOL | VOL |
| INT ST 1 | 12 | 2.40 m³ | 5.40 m³ |
| INT ST 2 | 20 | 4.00 m³ | 5.00 m³ |
| INT ST 3 | 20 | 4.00 m³ | 14.50 m³ |
| INT ST 4 | 10 | 2.00 m³ | 3.35 m³ |
| INT ST 5 | 10 | 2.00 m³ | 8.45 m³ |
| TOTAL | 72 | 14.40 m³ | 36.75 m³ |

| EXTERNAL STORAGE SCHEDULE | | | |
|---------------------------|-------------|----------|----------|
| NAME | NO. CHILDRN | REQ VOL | VOL |
| EXT ST 1 | 42 | 12.60 m³ | 15.25 m³ |
| EXT ST 2 | 30 | 9.00 m³ | 11.35 m³ |
| TOTAL | 72 | 21.60 m³ | 26.60 m³ |

| INDOOR PLAYROOM SCHEDULE | | | | | |
|--------------------------|-----------|-------------|-----------|--------------|-----------|
| ROOM | AGE | NO. CHILDRN | NO. STAFF | UNENCUMBERED | |
| PLAYROOM 1 | AGE - 0-2 | 12 | 3 | 39 m² | 47.30 m² |
| PLAYROOM 2 | AGE 2-3 | 20 | 4 | 65 m² | 70.15 m² |
| PLAYROOM 3 | AGE 3-5 | 20 | 2 | 65 m² | 71.55 m² |
| PLAYROOM 4 | AGE 3-5 | 10 | 1 | 32.5 m² | 37.05 m² |
| PLAYROOM 5 | AGE 3-5 | 10 | 1 | 32.5 m² | 32.95 m² |
| TOTAL | | 72 | 11 | 234 m² | 259.00 m² |

| OUTDOOR PLAY AREA SCHEDULE | | | | | |
|----------------------------|-----------|-------------|----------|-----------|--------------|
| AREA | AGE | NO. CHILDRN | REQ AREA | AREA | UNENCUMBERED |
| OUTDOOR PLAY AREA 1 | AGE - 2-5 | 30 | 210 m² | 210.25 m² | |
| OUTDOOR PLAY AREA 2 | AGE 0-2 | 12 | 84 m² | 85.00 m² | |
| OUTDOOR PLAY AREA 3 | AGE 3-5 | 30 | 210 m² | 216.25 m² | |
| TOTAL | | 72 | 504 m² | 511.45 m² | |

| PARKING SCHEDULE (1 SPACE PER 2 STAFF 7 VISITOR SPACES) | |
|---|------------|
| PARKING | NO. SPACES |
| ACCESSIBLE | 1 |
| STAFF | 7 |
| VISITOR | 5 |
| TOTAL | 13 |

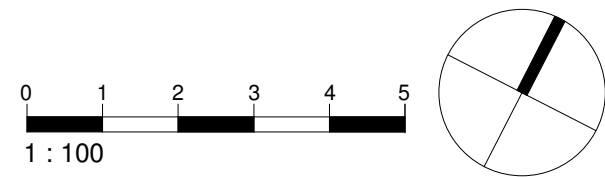

ABBREVIATIONS

- ENG. - ENGINEER
ESL - EXISTING SLAB LEVEL
EXT - EXTERIOR
FFL - FINISH FLOOR LEVEL
F. - FIXED
FSL - FINISH SURFACE LEVEL
GL - GROUND LINE
GLZ - GLAZING
EX.GL - EXISTING GROUND LINE
REQ. - REQUIREMENTS
- XX.XX - PROPOSED LEVEL
XX.XX - EXISTING LEVEL
XX.XX - SPOT LEVEL (PLAN)
XX.XX - SPOT LEVEL (ELEVATION)

LANDSCAPE LEGEND

- EXISTING TREE / TREE TO BE RETAINED
TREE TO BE REMOVED
NEW TREE
LANDSCAPING / BUFFER
TURF
EXTERNAL FLOOR FINISH
- LINE OF STRUCTURAL ROOT ZONE (SRZ)
LINE OF TREE EXCLUSION ZONE (TEZ)
LINE OF TREE PROTECTION ZONE (TPZ)
- NOTE: REFER TO ARBORIST REPORT FOR FURTHER DETAILS

GENERAL NOTES

- ALL EXISTING BUILDING ELEMENTS TO BE CHECKED ON SITE U.N.O
- DEMOLITION TO BE IN ACCORDANCE WITH AUSTRALIAN STANDARDS AND TO BE CARRIED OUT BY A LICENCED CONTRACTOR U. N.O
- REFER TO SW DRAWINGS FOR DRAINAGE DESIGN.
- REFER TO LANDSCAPE DRAWINGS FOR LANDSCAPE DESIGN.
- KITCHEN AREA TO BE ACCORDANCE WITH NSW AS4674, FOOD ACT 2003, FOOD REGULATION 2015 AND FOOD STANDARD CODES 3.2.2 AND 3.2.3.

| A | 28/03/23 | ISSUED FOR DEVELOPMENT APPLICATION |
|------------------------|----------------------|------------------------------------|
| ISSUE | DATE | DESCRIPTION |
| ASSOCIATED CONSULTANTS | | |
| PLANNER | AVENUE TOWN PLANNING | |
| ACCESS | ERCON CONSULTING | |
| ACOUSTIC | DAY DESIGN | |
| WASTE | DICKENS SOLUTIONS | |
| LANDSCAPE | GREENSCAPE | |
| CS | OPC&C | |
| TRAFFIC | STANBURY TRAFFIC | |
| SURVEY | MASRI SURVEY GROUP | |
| STORMWATER | HORIZON ENGINEERS | |

- NOTES
- Any Discrepancies MUST be reported to the Architect.
 - All work to conform to relevant Australian Standards & Codes as applicable.
 - This drawing is copyright© and must NOT be copied or reused without authority from ArtMade Architects.
 - Contractors to check all dimensions on site prior to commencing Construction.
 - Do not scale from this drawing, use given written dimensions.
 - Drawing not for construction purposes

CLIENT

MR. MUHAMMAD & ALI TALEB

ARCHITECT



1516/50 Holt St, Surry Hills NSW 2010
P: 02 8760 9300 | hello@artmade.com.au | www.artmade.com.au

© COPYRIGHT

The copyright of this drawing together with any other documents prepared by ArtMade Architects (AM) remains the property of AM. AM grants licence for the use of this document for the purpose for which it is intended. This license is not transferable without permission from AM. AM Nominated Architect Sherif Saad. Registration No. 7867

PROJECT

CHILDCARE CENTRE

PROJECT ADDRESS

78-80A BENAROON ROAD, LAKEMBA

SHEET NAME

BASEMENT FLOOR PLAN

ISSUED FOR DEVELOPMENT APPLICATION

| Project number | Sheet No. | Issue | Phase |
|----------------|-----------|-------|-------|
| 23695 | DA03.01 | A | DA |

| Sheet Size | Scale | L.G.A. |
|------------|--------------|------------|
| A1 | As indicated | CANTERBURY |

| Drawn By | Checked By | Date |
|----------|------------|----------|
| KZ/MS | AS/SS | 28/03/23 |

NOT FOR CONSTRUCTION

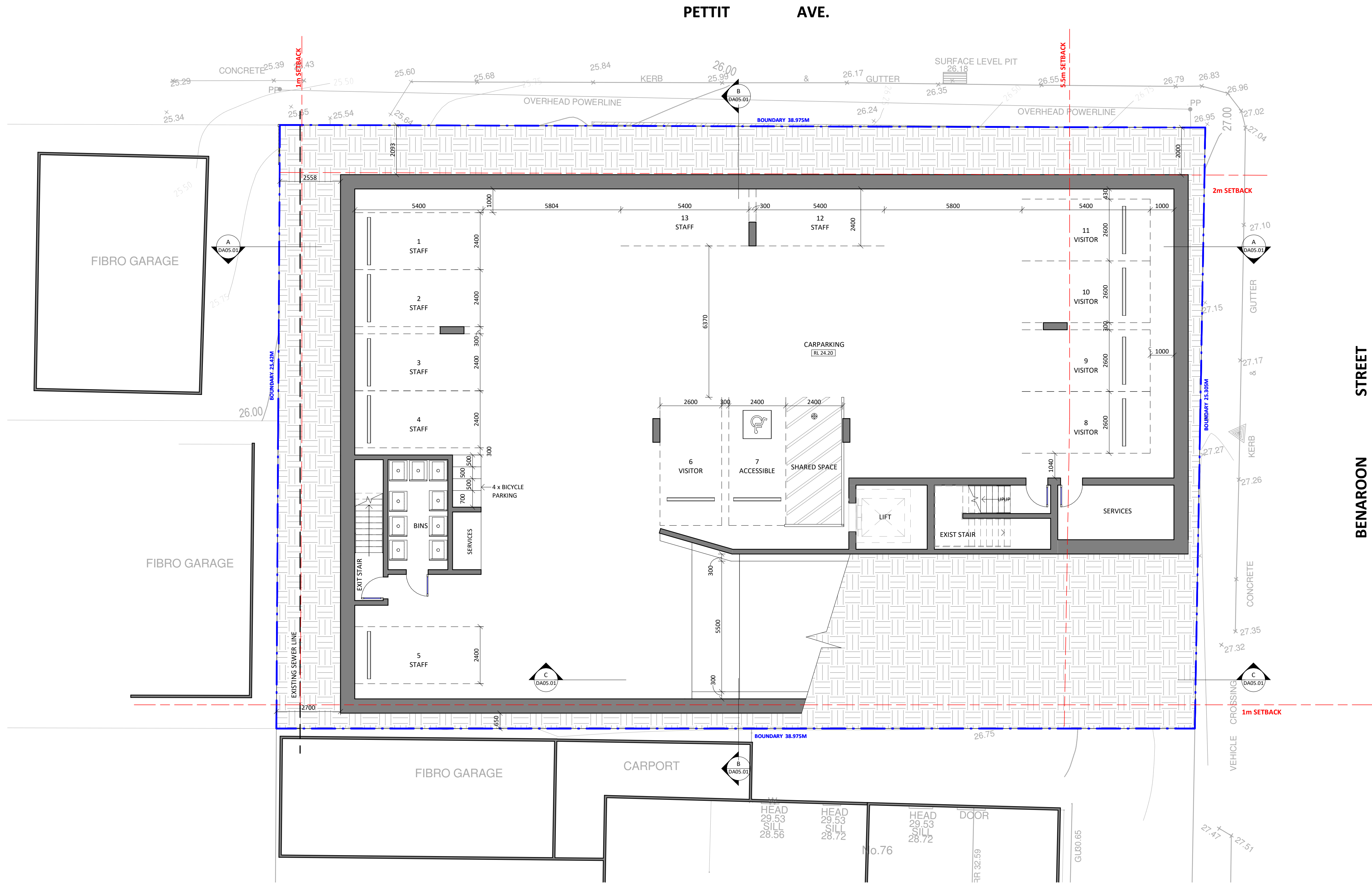

1 BASEMENT FLOOR PLAN
1 : 100

NOTE, BASEMENT 2 LEVEL IS SUBJECT TO THE NEED OF PUMP ROOM IN CC STAGE

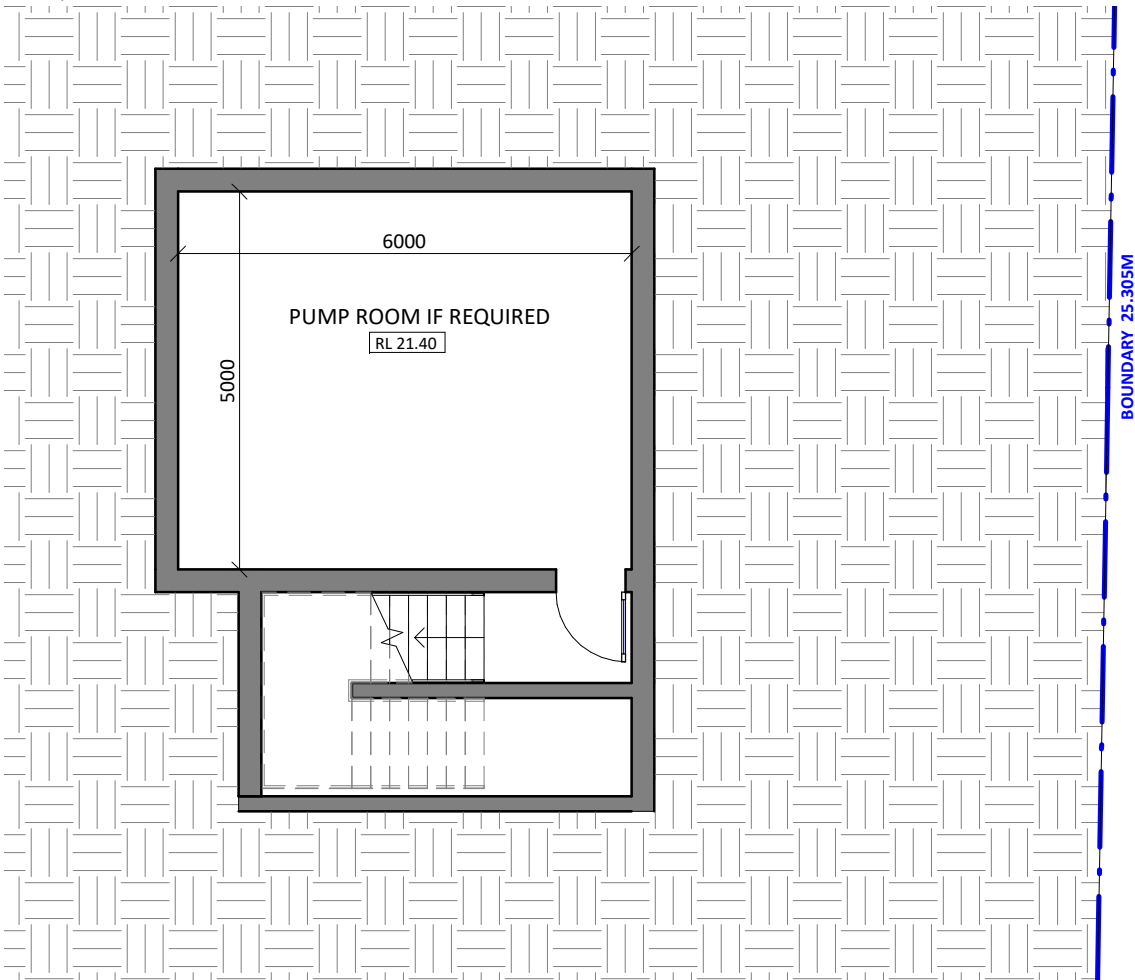

2 BASEMENT FLOOR LEVEL 2
1 : 100



1 GROUND FLOOR PLAN
1 : 100

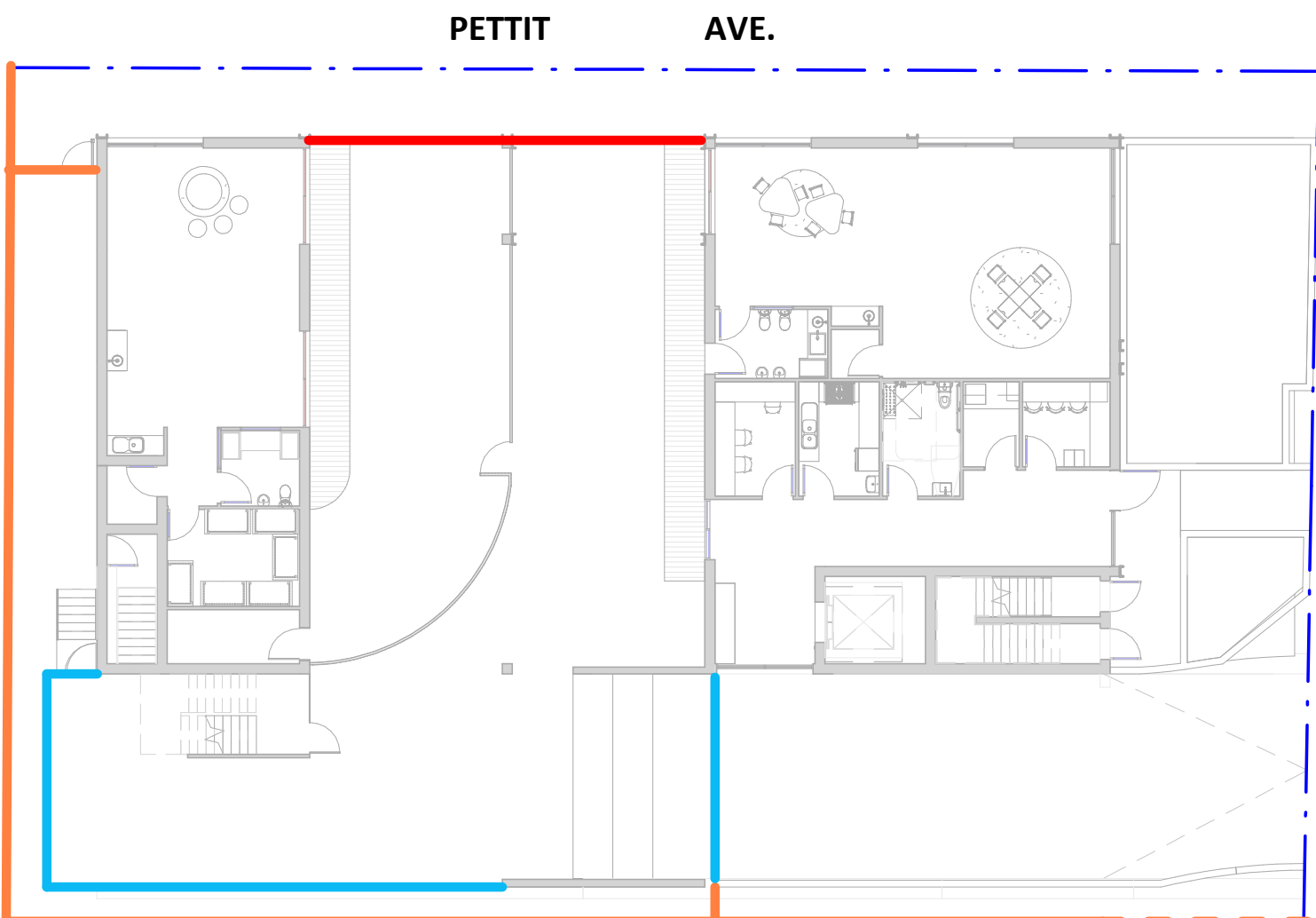

2 GROUND FLOOR FENCE / BARRIER DIAGRAM
1 : 200

FENCE / BALUSTRADE LEGEND

- 1.8M HT COLORBOND BOUNDARY FENCE
REFER TO FENCE DETAILS- TYPE 3 (SHEET NO. A05.01)
- 1.2M HT COLORBOND FENCE
- 2.1M HT ACOUSTIC BARRIER
- 1.8M HT BALUSTRADE / ACOUSTIC BARRIER
REFER TO FENCE DETAILS- TYPE 1 (SHEET NO.)

NOTE:
• ALL ACOUSTIC BARRIERS IN ACCORDANCE WITH ACOUSTIC REPORT.
• REFER TO SHEET A05.01 FOR FENCE DETAILS.

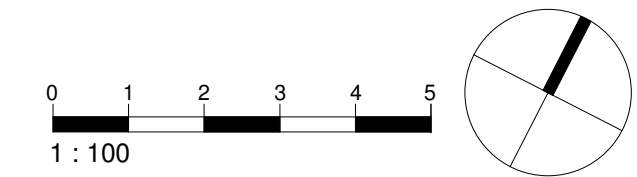

ABBREVIATIONS

- ENG. - ENGINEER
- ESL - EXISTING SLAB LEVEL
- EXT - EXTERIOR
- FFL - FINISH FLOOR LEVEL
- F. - FIXED
- FSL - FINISH SURFACE LEVEL
- GL - GROUND LINE
- GLZ - GLAZING
- EX.GL - EXISTING GROUND LINE
- REQ. - REQUIREMENTS
- XX.XX - PROPOSED LEVEL
- XX.XX - EXISTING LEVEL
- XX.XX - SPOT LEVEL (PLAN)
- XX.XX - SPOT LEVEL (ELEVATION)

LANDSCAPE LEGEND

- EXISTING TREE / TREE TO BE RETAINED
 - TREE TO BE REMOVED
 - NEW TREE
 - LANDSCAPING / BUFFER
 - TURF
 - EXTERNAL FLOOR FINISH
 - LINE OF STRUCTURAL ROOT ZONE (SRZ)
 - LINE OF TREE EXCLUSION ZONE (TEZ)
 - LINE OF TREE PROTECTION ZONE (TPZ)
- NOTE: REFER TO ARBORIST REPORT FOR FURTHER DETAILS

GENERAL NOTES

- ALL EXISTING BUILDING ELEMENTS TO BE CHECKED ON SITE U.N.O
- DEMOLITION TO BE IN ACCORDANCE WITH AUSTRALIAN STANDARDS AND TO BE CARRIED OUT BY A LICENCED CONTRACTOR U. N.O
- REFER TO SW DRAWINGS FOR DRAINAGE DESIGN.
- REFER TO LANDSCAPE DRAWINGS FOR LANDSCAPE DESIGN.
- KITCHEN AREA TO BE ACCORDANCE WITH NSW AS4674, FOOD ACT 2003, FOOD REGULATION 2015 AND FOOD STANDARD CODES 3.2.2 AND 3.2.3.

| A | 28/03/23 | ISSUED FOR DEVELOPMENT APPLICATION |
|------------------------|----------------------|------------------------------------|
| ISSUE | DATE | DESCRIPTION |
| ASSOCIATED CONSULTANTS | | |
| PLANNER | AVENUE TOWN PLANNING | |
| ACCESS | ERGON CONSULTING | |
| ACOUSTIC | DAY DESIGN | |
| WASTE | DICKENS SOLUTIONS | |
| LANDSCAPE | GREENSCAPE | |
| CS | OPIC&C | |
| TRAFFIC | STANBURY TRAFFIC | |
| SURVEY | MASRI SURVEY GROUP | |
| STORMWATER | HORIZON ENGINEERS | |

- NOTES
- Any discrepancies MUST be reported to the Architect.
 - All work to conform to relevant Australian Standards & Codes as applicable.
 - This drawing is copyright© and must NOT be copied or reused without authority from ArtMade Architects.
 - Contractors to check all dimensions on site prior to commencing construction.
 - Do not scale from this drawing, use given dimensions.
 - Drawing not for construction purposes

CLIENT

MR. MUHAMMAD & ALI TALEB

ARCHITECT

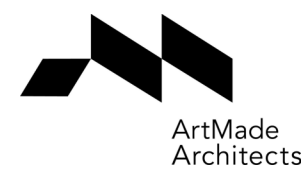

1516/50 Holt St, Surry Hills NSW 2010
P: 02 8760 9300 | hello@artmade.com.au | www.artmade.com.au

© COPYRIGHT

The copyright of this drawing together with any other documents prepared by ArtMade Architects (AM) remains the property of AM. AM grants licence for the use of this document for the purpose for which it is intended. This license is not transferable without permission from AM. AM Nominated Architect Sherif Saad. Registration No. 7867

PROJECT

CHILDCARE CENTRE

PROJECT ADDRESS

78-80A BENAROON ROAD, LAKEMBA

SHEET NAME

GROUND FLOOR PLAN

ISSUED FOR DEVELOPMENT APPLICATION

| Project number | Sheet No. | Issue | Phase |
|----------------|-----------|-------|-------|
| 23695 | DA03.02 | A | DA |

| Sheet Size | Scale | L.G.A. |
|------------|--------------|------------|
| A1 | As indicated | CANTERBURY |

| Drawn By | Checked By | Date |
|----------|------------|----------|
| KZ/MS | AS/SS | 28/03/23 |

NOT FOR CONSTRUCTION

| INTERNAL STORAGE SCHEDULE | | | |
|---------------------------|-------------|----------|----------|
| NAME | NO. CHILDRN | REQ VOL | VOL |
| INT ST 1 | 12 | 2.40 m³ | 5.40 m³ |
| INT ST 2 | 20 | 4.00 m³ | 5.00 m³ |
| INT ST 3 | 20 | 4.00 m³ | 14.50 m³ |
| INT ST 4 | 10 | 2.00 m³ | 3.35 m³ |
| INT ST 5 | 10 | 2.00 m³ | 8.45 m³ |
| TOTAL | 72 | 14.40 m³ | 36.75 m³ |

| EXTERNAL STORAGE SCHEDULE | | | |
|---------------------------|-------------|----------|----------|
| NAME | NO. CHILDRN | REQ VOL | VOL |
| EXT ST 1 | 42 | 12.60 m³ | 15.25 m³ |
| EXT ST 2 | 30 | 9.00 m³ | 11.35 m³ |
| TOTAL | 72 | 21.60 m³ | 26.60 m³ |

| INDOOR PLAYROOM SCHEDULE | | | | | |
|--------------------------|-----------|-------------|-----------|--------------|-----------|
| ROOM | AGE | NO. CHILDRN | NO. STAFF | UNENCUMBERED | |
| PLAYROOM 1 | AGE - 0-2 | 12 | 3 | 39 m² | 47.30 m² |
| PLAYROOM 2 | AGE 2-3 | 20 | 4 | 65 m² | 70.15 m² |
| PLAYROOM 3 | AGE 3-5 | 20 | 2 | 65 m² | 71.55 m² |
| PLAYROOM 4 | AGE 3-5 | 10 | 1 | 32.5 m² | 37.05 m² |
| PLAYROOM 5 | AGE 3-5 | 10 | 1 | 32.5 m² | 32.95 m² |
| TOTAL | | 72 | 11 | 234 m² | 259.00 m² |

| OUTDOOR PLAY AREA SCHEDULE | | | | |
|----------------------------|-----------|-------------|----------|--------------|
| AREA | AGE | NO. CHILDRN | REQ AREA | UNENCUMBERED |
| OUTDOOR PLAY AREA 1 | AGE - 2-5 | 30 | 210 m² | 210.25 m² |
| OUTDOOR PLAY AREA 2 | AGE 0-2 | 12 | 84 m² | 85.00 m² |
| OUTDOOR PLAY AREA 3 | AGE 3-5 | 30 | 210 m² | 216.25 m² |
| TOTAL | | 72 | 504 m² | 511.45 m² |

| PARKING SCHEDULE (1 SPACE PER 2 STAFF / 7 VISITOR SPACES) | |
|---|------------|
| PARKING | NO. SPACES |
| ACCESSIBLE | 1 |
| STAFF | 7 |
| VISITOR | 5 |
| TOTAL | 13 |

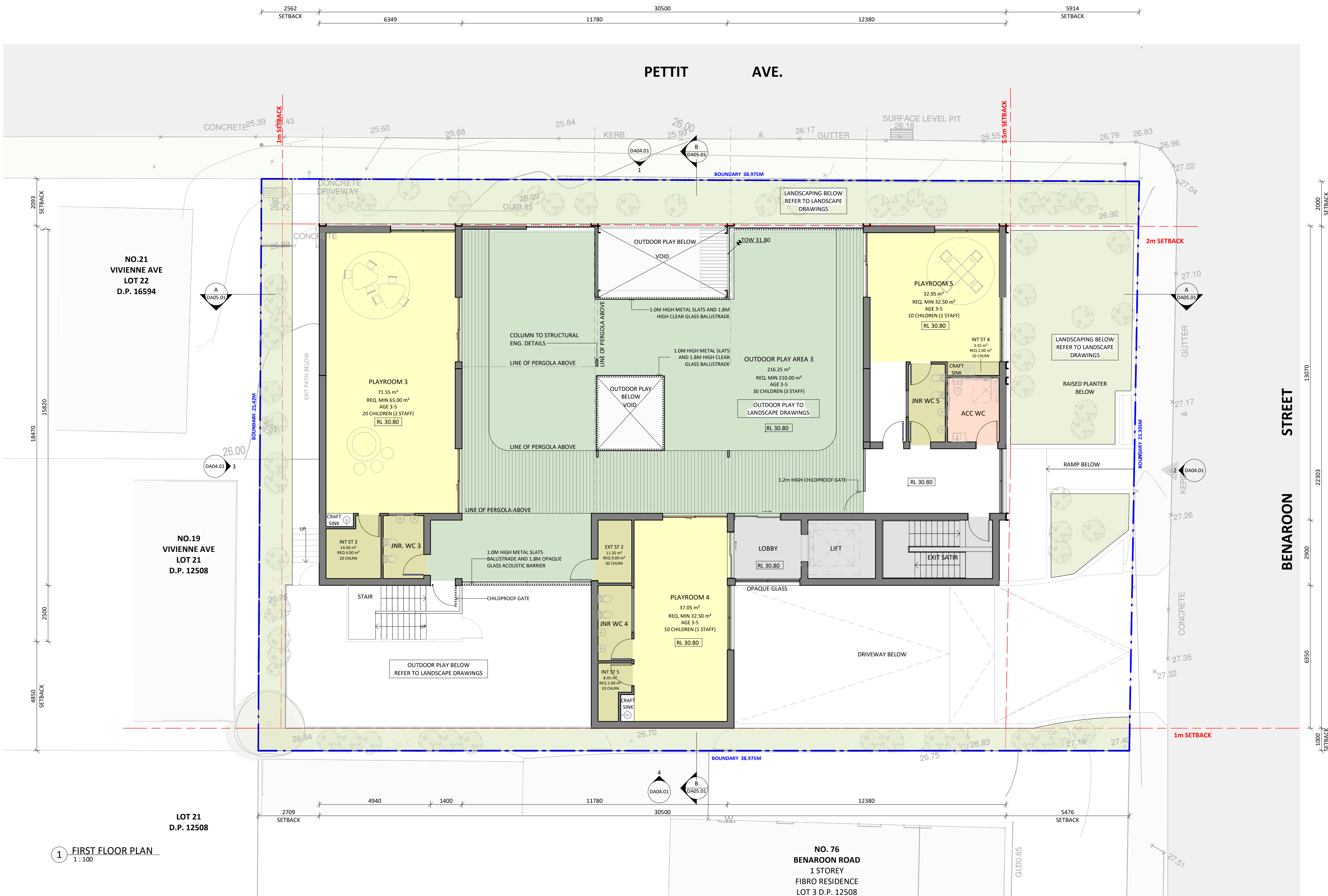

1 FIRST FLOOR PLAN
1 : 100

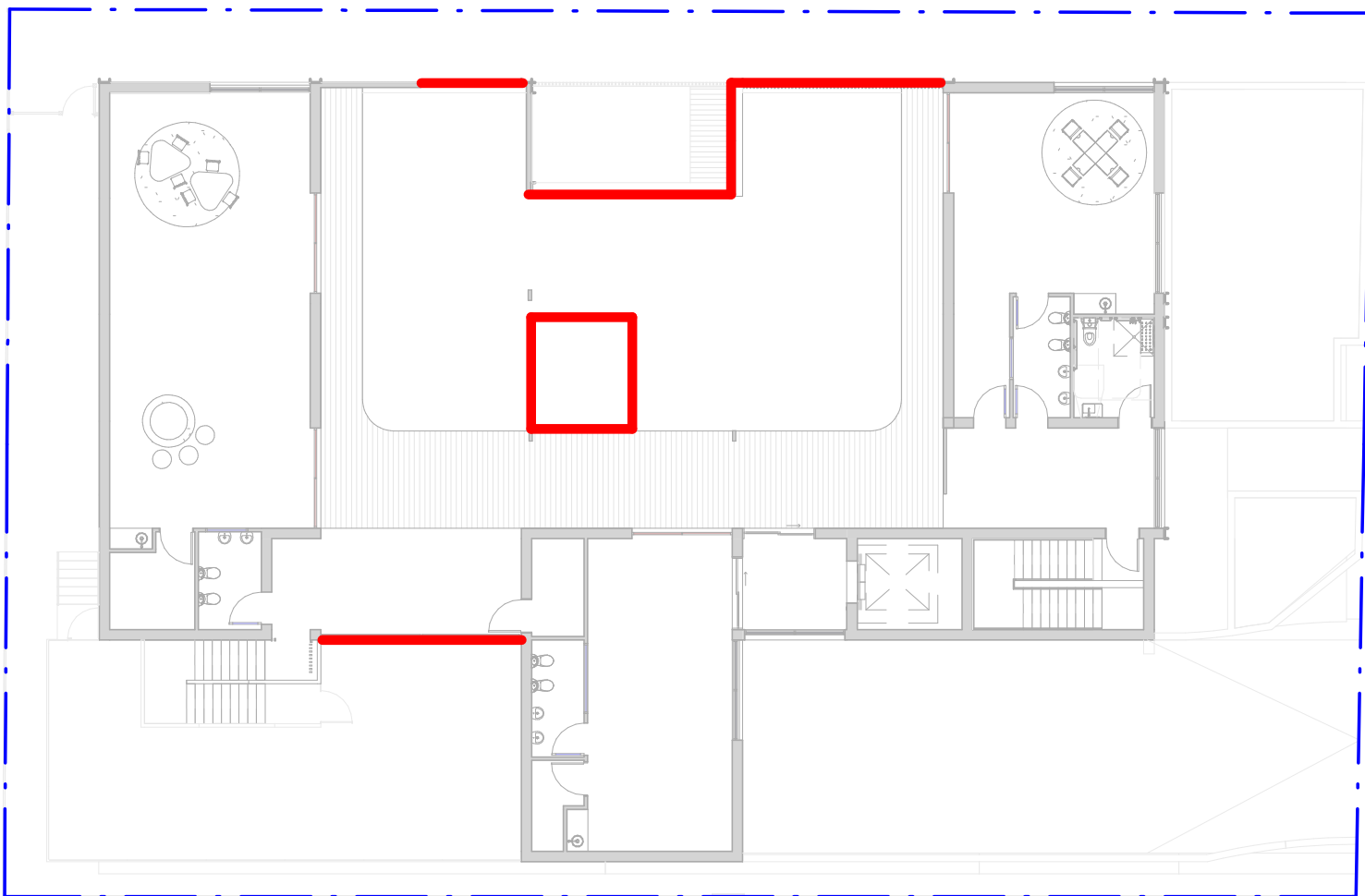

2 FIRST FLOOR FENCE / BARRIER DIAGRAM
1 : 200

FENCE / BALUSTRADE LEGEND

- 1.8M HT COLORBOND BOUNDARY FENCE
REFER TO FENCE DETAILS- TYPE 3 (SHEET NO. A05.01)
- 1.2M HT COLORBOND FENCE
- 2.1M HT ACOUSTIC BARRIER

- 1.8M HT BALUSTRADE / ACOUSTIC BARRIER
REFER TO FENCE DETAILS- TYPE 1 (SHEET NO.)

NOTE:
• ALL ACOUSTIC BARRIERS IN ACCORDANCE WITH ACOUSTIC REPORT.
• REFER TO SHEET A05.01 FOR FENCE DETAILS.

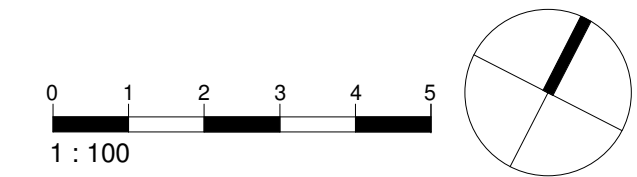

ABBREVIATIONS

- ENG. - ENGINEER
- ESL - EXISTING SLAB LEVEL
- EXT - EXTERIOR
- FFL - FINISH FLOOR LEVEL
- F. - FIXED
- FSL - FINISH SURFACE LEVEL
- GL - GROUND LINE
- GLZ - GLAZING
- EX.GL - EXISTING GROUND LINE
- REQ. - REQUIREMENTS
- XX.XX - PROPOSED LEVEL
- XX.XX - EXISTING LEVEL
- XX.XX - SPOT LEVEL (PLAN)
- XX.XX - SPOT LEVEL (ELEVATION)

LANDSCAPE LEGEND

- EXISTING TREE / TREE TO BE RETAINED
 - TREE TO BE REMOVED
 - NEW TREE
 - LANDSCAPING / BUFFER
 - TURF
 - EXTERNAL FLOOR FINISH
 - LINE OF STRUCTURAL ROOT ZONE (SRZ)
 - LINE OF TREE EXCLUSION ZONE (TEZ)
 - LINE OF TREE PROTECTION ZONE (TPZ)
- NOTE: REFER TO ARBORIST REPORT FOR FURTHER DETAILS

GENERAL NOTES

- ALL EXISTING BUILDING ELEMENTS TO BE CHECKED ON SITE U.N.O
- DEMOLITION TO BE IN ACCORDANCE WITH AUSTRALIAN STANDARDS AND TO BE CARRIED OUT BY A LICENCED CONTRACTOR U. N.O
- REFER TO SW DRAWINGS FOR DRAINAGE DESIGN.
- REFER TO LANDSCAPE DRAWINGS FOR LANDSCAPE DESIGN.
- KITCHEN AREA TO BE ACCORDANCE WITH NSW AS4674, FOOD ACT 2003, FOOD REGULATION 2015 AND FOOD STANDARD CODES 3.2.2 AND 3.2.3.

| A | 28/03/23 | ISSUED FOR DEVELOPMENT APPLICATION |
|------------------------|----------------------|------------------------------------|
| ISSUE | DATE | DESCRIPTION |
| ASSOCIATED CONSULTANTS | | |
| PLANNER | AVENUE TOWN PLANNING | |
| ACCESS | ERGON CONSULTING | |
| ACOUSTIC | DAY DESIGN | |
| WASTE | DICKENS SOLUTIONS | |
| LANDSCAPE | GREENSCAPE | |
| CS | OPC&C | |
| TRAFFIC | STANBURY TRAFFIC | |
| SURVEY | MASRI SURVEY GROUP | |
| STORMWATER | HORIZON ENGINEERS | |

- NOTES
- Any Discrepancies MUST be reported to the Architect.
 - All work to conform to relevant Australian Standards & Codes as applicable.
 - This drawing is copyright© and must NOT be copied or reused without authority from ArtMade Architects.
 - Contractors to check all dimensions on site prior to commencing Construction.
 - Do not scale from this drawing, use given written dimensions.
 - Drawing not for construction purposes

CLIENT

MR. MUHAMMAD & ALI TALEB

ARCHITECT



1516/50 Holt St, Surry Hills NSW 2010
P: 02 8760 9300 | hello@artmade.com.au | www.artmade.com.au

© COPYRIGHT

The copyright of this drawing together with any other documents prepared by ArtMade Architects (AM) remains the property of AM. AM grants licence for the use of this document for the purpose for which it is intended. This license is not transferable without permission from AM. AM Nominated Architect Sherif Saad. Registration No. 7867

PROJECT

CHILDCARE CENTRE

PROJECT ADDRESS

78-80A BENAROON ROAD, LAKEMBA

SHEET NAME

FIRST FLOOR PLAN

ISSUE FOR DEVELOPMENT APPLICATION

| Project number | Sheet No. | Issue | Phase |
|----------------|-----------|-------|-------|
| 23695 | DA03.03 | A | DA |

| Sheet Size | Scale | L.G.A. |
|------------|--------------|------------|
| A1 | As indicated | CANTERBURY |

| Drawn By | Checked By | Date |
|----------|------------|----------|
| KZ/MS | AS/SS | 28/03/23 |

NOT FOR CONSTRUCTION

| INTERNAL STORAGE SCHEDULE | | | |
|---------------------------|-----------|----------|----------|
| NAME | NO. CHLDN | REQ VOL | VOL |
| INT ST 1 | 12 | 2.40 m³ | 5.40 m³ |
| INT ST 2 | 20 | 4.00 m³ | 5.00 m³ |
| INT ST 3 | 20 | 4.00 m³ | 14.50 m³ |
| INT ST 4 | 10 | 2.00 m³ | 3.35 m³ |
| INT ST 5 | 10 | 2.00 m³ | 8.45 m³ |
| TOTAL | 72 | 14.40 m³ | 36.75 m³ |

| EXTERNAL STORAGE SCHEDULE | | | |
|---------------------------|-----------|----------|----------|
| NAME | NO. CHLDN | REQ VOL | VOL |
| EXT ST 1 | 42 | 12.60 m³ | 15.25 m³ |
| EXT ST 2 | 30 | 9.00 m³ | 11.35 m³ |
| TOTAL | 72 | 21.60 m³ | 26.60 m³ |

| INDOOR PLAYROOM SCHEDULE | | | | | |
|--------------------------|-----------|-----------|-----------|--------------|-----------|
| ROOM | AGE | NO. CHLDN | NO. STAFF | UNENCUMBERED | AREA |
| PLAYROOM 1 | AGE - 0-2 | 12 | 3 | 39 m² | 47.30 m² |
| PLAYROOM 2 | AGE 2-3 | 20 | 4 | 65 m² | 70.15 m² |
| PLAYROOM 3 | AGE 3-5 | 20 | 2 | 65 m² | 71.55 m² |
| PLAYROOM 4 | AGE 3-5 | 10 | 1 | 32.5 m² | 37.05 m² |
| PLAYROOM 5 | AGE 3-5 | 10 | 1 | 32.5 m² | 32.95 m² |
| TOTAL | | 72 | 11 | 234 m² | 259.00 m² |

| OUTDOOR PLAY AREA SCHEDULE | | | | | |
|----------------------------|-----------|-----------|----------|--------------|------|
| AREA | AGE | NO. CHLDN | REQ AREA | UNENCUMBERED | AREA |
| OUTDOOR PLAY AREA 1 | AGE - 2-5 | 30 | 210 m² | 210.25 m² | |
| OUTDOOR PLAY AREA 2 | AGE 0-2 | 12 | 84 m² | 85.00 m² | |
| OUTDOOR PLAY AREA 3 | AGE 3-5 | 30 | 210 m² | 216.25 m² | |
| TOTAL | | 72 | 504 m² | 511.45 m² | |

| PARKING SCHEDULE (1 SPACE PER 2 STAFF / 7 VISITOR SPACES) | |
|---|------------|
| PARKING | NO. SPACES |
| ACCESSIBLE | 1 |
| STAFF | 7 |
| VISITOR | 5 |
| TOTAL | 13 |

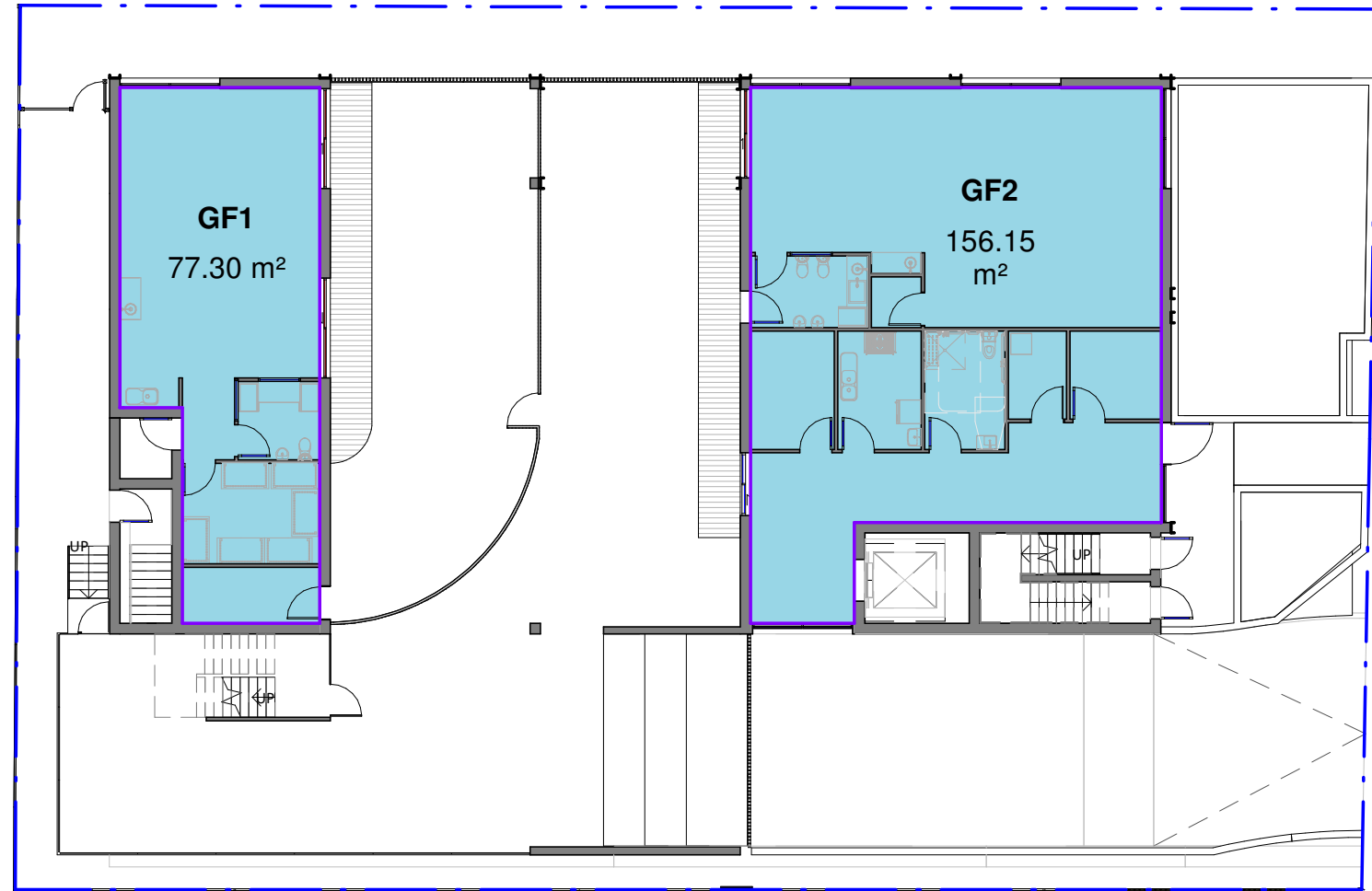
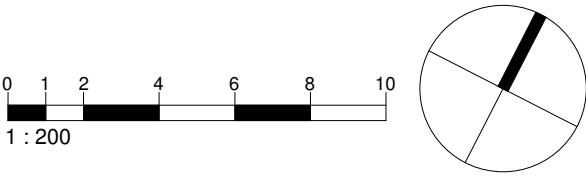

1 GROUND FLOOR LEVEL
1 : 200

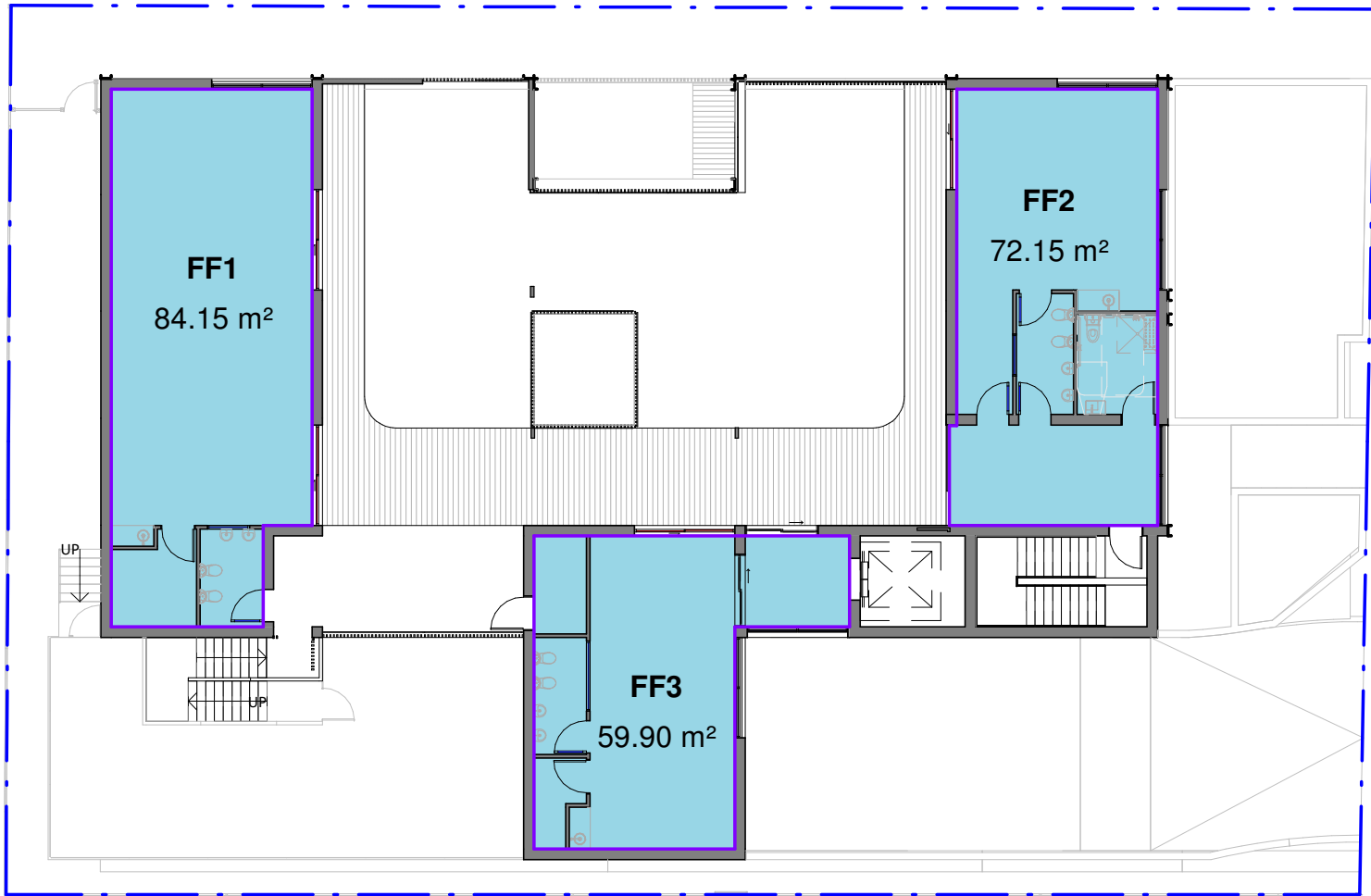

2 FIRST FLOOR LEVEL
1 : 200

| DCP - GFA (SITE AREA 984.6M²) | | |
|-------------------------------|---------|--|
| PERMITTED AREA | MIN FSR | |
| 492.30 m² | 0.5 | |

| PROPOSED - GFA | | | |
|----------------|--------------------|-----------|----------|
| Name | Level | Area | FSR |
| FF1 | FIRST FLOOR LEVEL | 84.15 m² | 0.08548 |
| FF2 | FIRST FLOOR LEVEL | 72.15 m² | 0.073304 |
| FF3 | FIRST FLOOR LEVEL | 59.90 m² | 0.060838 |
| GF1 | GROUND FLOOR LEVEL | 77.30 m² | 0.078504 |
| GF2 | GROUND FLOOR LEVEL | 156.15 m² | 0.158584 |
| TOTAL | | 449.70 m² | 0.45671 |

| A | 28/03/23 | ISSUED FOR DEVELOPMENT APPLICATION |
|------------------------|----------------------|------------------------------------|
| ISSUE | DATE | DESCRIPTION |
| ASSOCIATED CONSULTANTS | | |
| PLANNER | AVENUE TOWN PLANNING | |
| ACCESS | ERGON CONSULTING | |
| ACOUSTIC | DAY DESIGN | |
| WASTE | DICKENS SOLUTIONS | |
| LANDSCAPE | GREENSCAPE | |
| CS | OPC&C | |
| TRAFFIC | STANBURY TRAFFIC | |
| SURVEY | MASRI SURVEY GROUP | |
| STORMWATER | HORIZON ENGINEERS | |

- NOTES**
- Any Discrepancies MUST be reported to the Architect.
 - All work to Conform to relevant Australian Standards & Codes as applicable.
 - This drawing is copyrighted and must NOT be copied or reused without authority from ArtMade Architects.
 - Contractors to check all dimensions on site prior to commencing Construction.
 - Do not scale from this drawing, use given written dimensions.
 - Drawing not for construction purposes

CLIENT

MR. MUHAMMAD & ALI TALEB

ARCHITECT



ArtMade
Architects

1516/50 Holt St, Surry Hills NSW 2010
P: 02 8760 9300 | hello@artmade.com.au | www.artmade.com.au

© COPYRIGHT

The copyright of this drawing together with any other documents prepared by ArtMade Architects (AM) remains the property of AM. AM grants licence for the use of this document for the purpose for which it is intended. This license is not transferable without permission from AM. AM Nominated Architect Sherif Saad. Registration No. 7867

PROJECT

CHILDCARE CENTRE

PROJECT ADDRESS

78-80A BENAROON ROAD, LAKEMBA

SHEET NAME

AREA CALCULATIONS

| ISSUED FOR DEVELOPMENT APPLICATION | | | |
|------------------------------------|------------|------------|-------|
| Project number | Sheet No. | Issue | Phase |
| 23695 | DA03.04 | A | DA |
| Sheet Size | Scale | L.G.A. | |
| A1 | 1 : 200 | CANTERBURY | |
| Drawn By | Checked By | Date | |
| KZ/MS | AS/SS | 28/03/23 | |

NOT FOR CONSTRUCTION

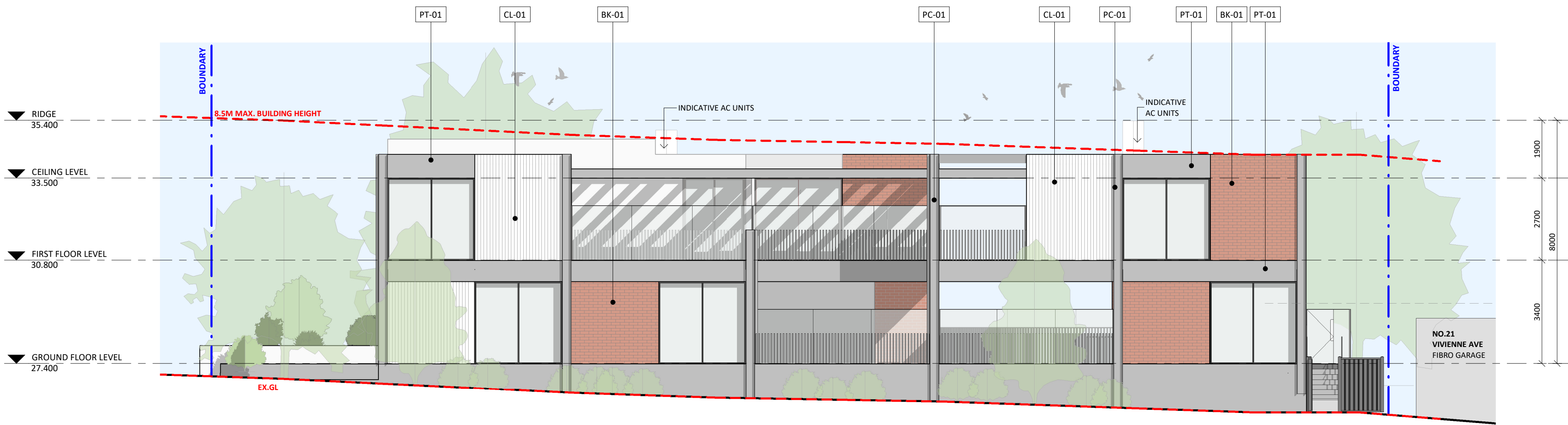

1 NORTH ELEVATION
1 : 100

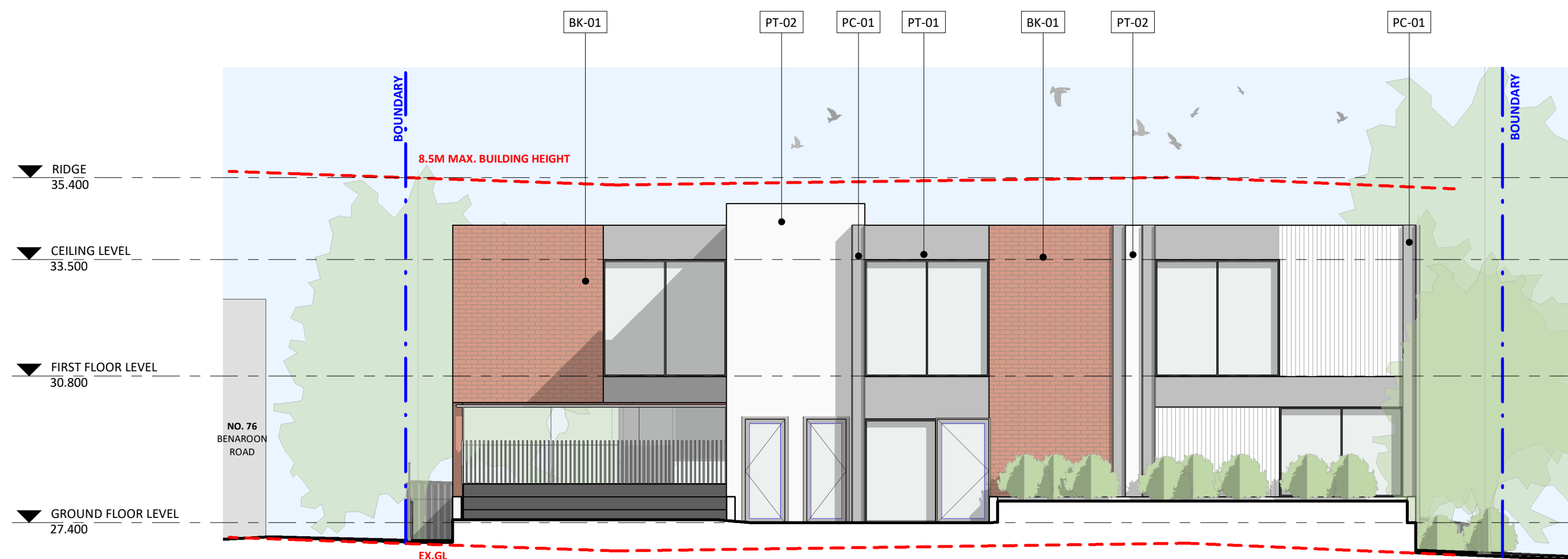

2 EAST ELEVATION
1 : 100

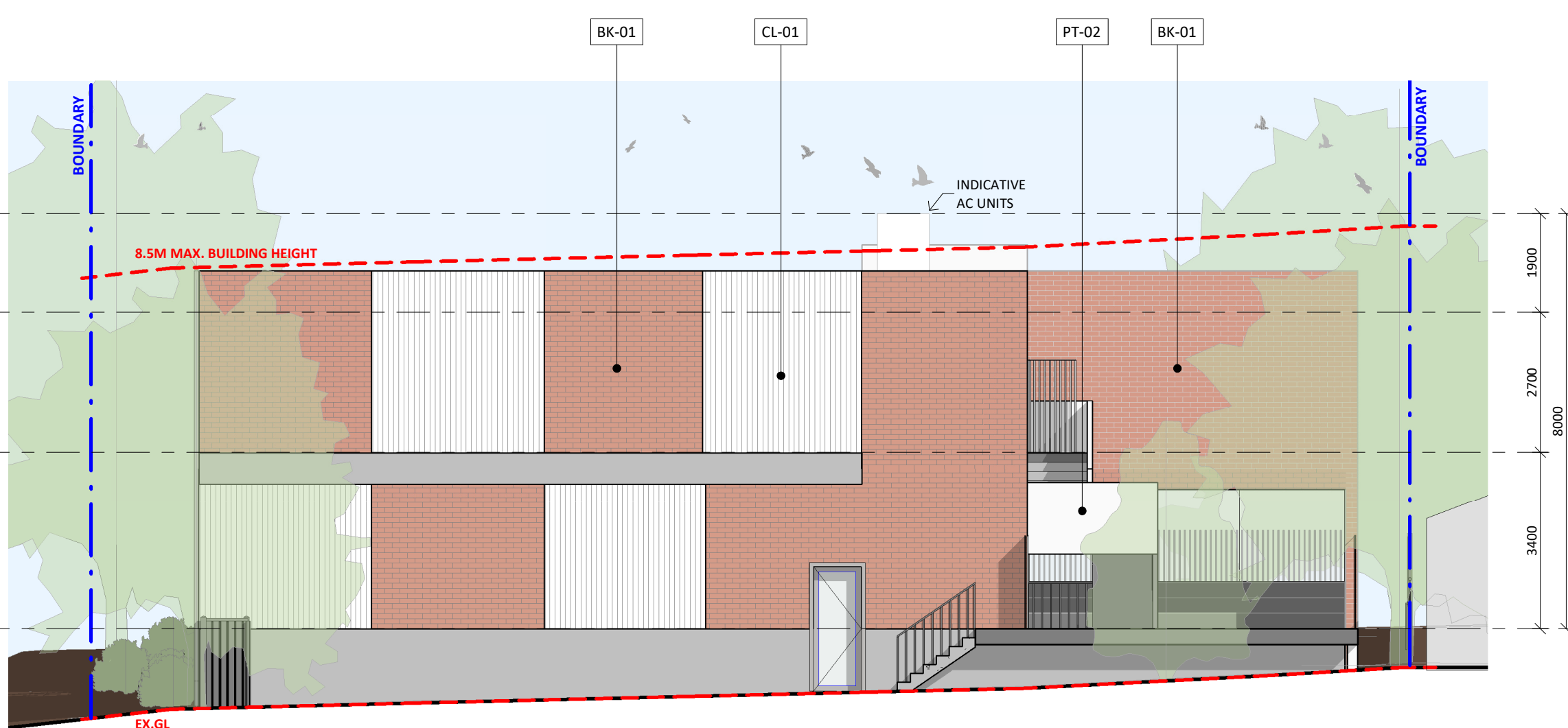

3 WEST ELEVATION
1 : 100

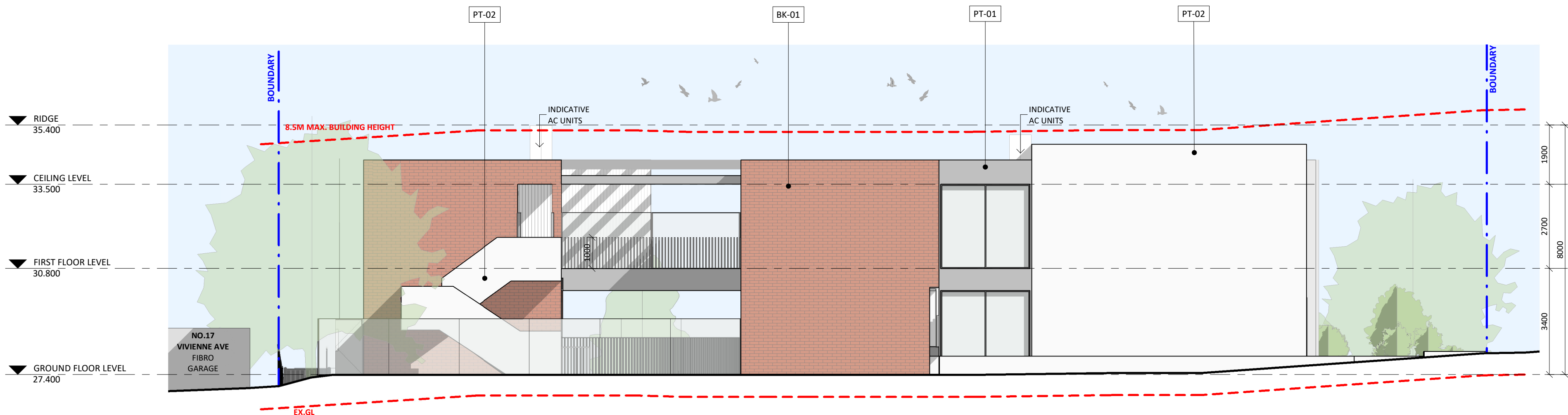

4 SOUTH ELEVATION
1 : 100



ARTISTS IMPRESSION

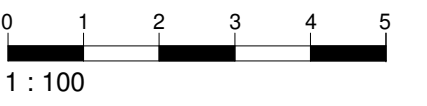

EXTERNAL FINISHES

| | | |
|--|--------------|--|
| | BK-01 | BRICK AUSTRAL BRICK COLOUR: GIPPS OR SIMILAR |
| | CB-01 | GARAGE DOOR COLORBOND COLOUR: WOODLAND GREY OR SIMILAR |
| | CB-02 | ROOF, GUTTER, DOWNPIPES COLORBOND COLOUR: DUNE OR SIMILAR |
| | CL-01 | CLADDING COLOUR: PALE EUCALYPT OR SIMILAR |
| | PT-01 | RENDER & PAINT DULUX COLOUR: WOODLAND GREY OR SIMILAR |
| | PT-02 | CEMENT RENDER DULUX COLOUR: SHALE GREY OR SIMILAR |
| | PC-01 | ALUMINIUM WINDOW, DOOR FRAMES & COLUMNS DURALLOY POWDERCOAT COLOUR: WOODLAND GREY OR SIMILAR |
| | TB-01 | TIMBER DECKING INNOWOOD COLOUR: WESTERN RED CEDAR OR SIMILAR |

| A | 28/03/23 | ISSUED FOR DEVELOPMENT APPLICATION |
|------------------------|----------------------|------------------------------------|
| ISSUE | DATE | DESCRIPTION |
| ASSOCIATED CONSULTANTS | | |
| PLANNER | AVENUE TOWN PLANNING | |
| ACCESS | ERGON CONSULTING | |
| ACOUSTIC | DAY DESIGN | |
| WASTE | DICKENS SOLUTIONS | |
| LANDSCAPE | GREENSCAPE | |
| CS | OPC&C | |
| TRAFFIC | STANBURY TRAFFIC | |
| SURVEY | MASRI SURVEY GROUP | |
| STORMWATER | HORIZON ENGINEERS | |

- NOTES**
- Any Discrepancies MUST be reported to the Architect.
 - All work to conform to relevant Australian Standards & Codes as applicable.
 - This drawing is copyright© and must NOT be copied or reused without authority from ArtMade Architects.
 - Contractors to check all dimensions on site prior to commencing Construction.
 - Do not scale from this drawing, use given written dimensions.
 - Drawing not for construction purposes

CLIENT

MR. MUHAMMAD & ALI TALEB

ARCHITECT

ArtMade Architects

[516/50 Holt St, Surry Hills NSW 2010
P: 02 8760 9300 | hello@artmade.com.au | www.artmade.com.au

© COPYRIGHT

The copyright of this drawing together with any other documents prepared by ArtMade Architects (AM) remains the property of AM. AM grants licence for the use of this document for the purpose for which it is intended. This license is not transferable without permission from AM. AM Nominated Architect Sherif Saad. Registration No. 7867

PROJECT

CHILDCARE CENTRE

PROJECT ADDRESS

78-80A BENAROON ROAD, LAKEMBA

SHEET NAME

EXTERNAL ELEVATIONS

| ISSUED FOR DEVELOPMENT APPLICATION | | | |
|------------------------------------|------------|------------|-------|
| Project number | Sheet No. | Issue | Phase |
| 23695 | DA04.01 | A | DA |
| Sheet Size | Scale | L.G.A. | |
| A1 | 1 : 100 | CANTERBURY | |
| Drawn By | Checked By | Date | |
| KZ/MS | AS/SS | 28/03/23 | |

NOT FOR CONSTRUCTION

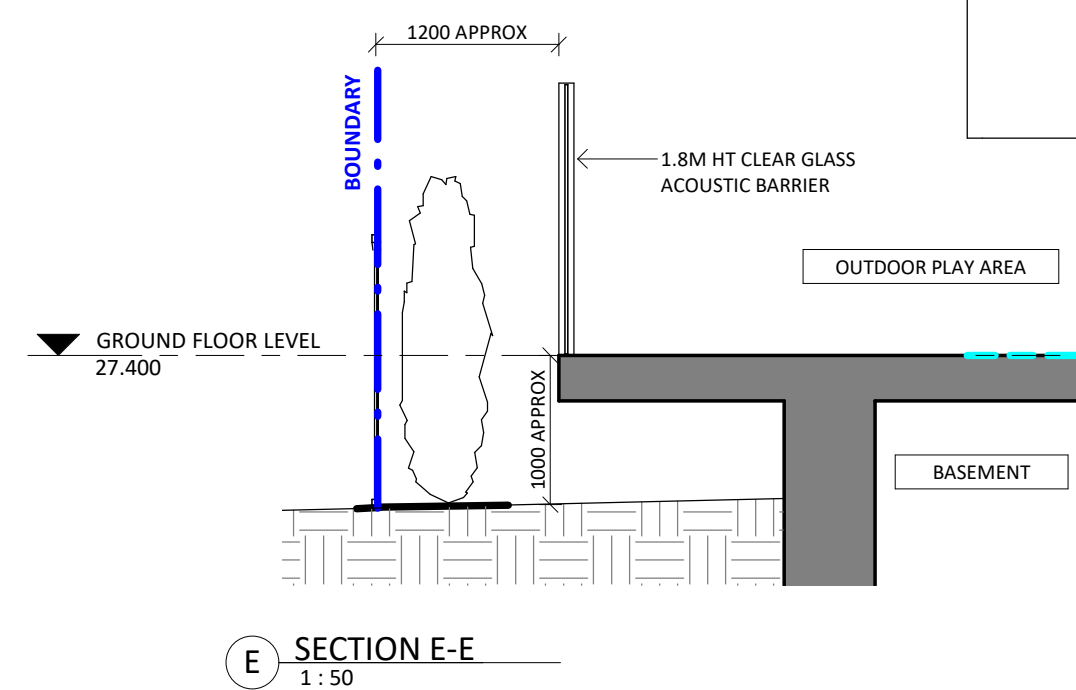
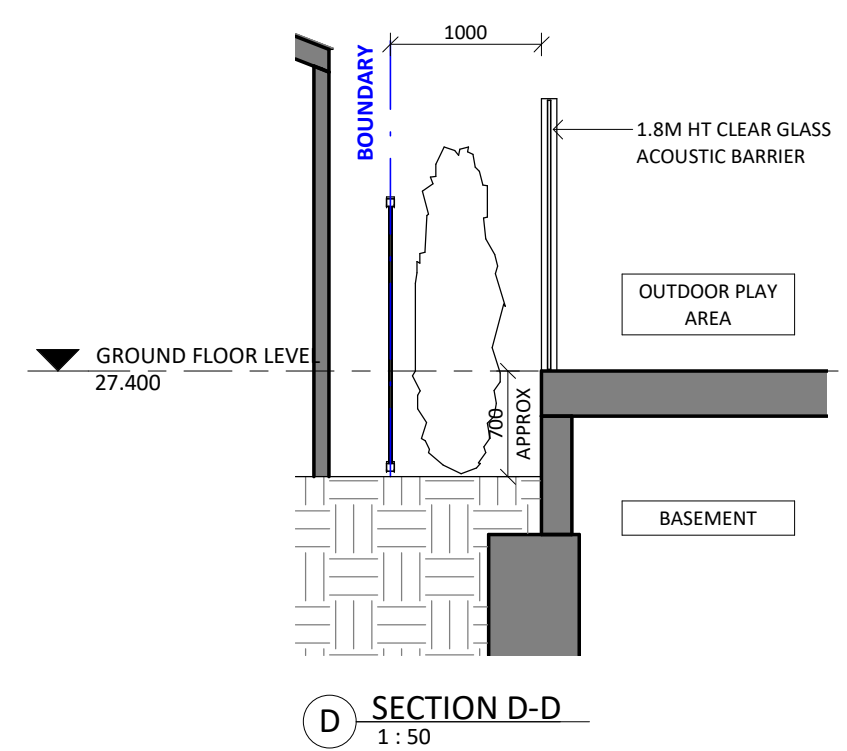
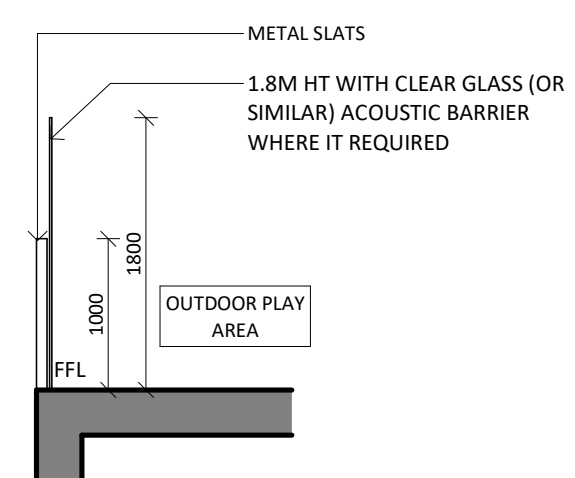
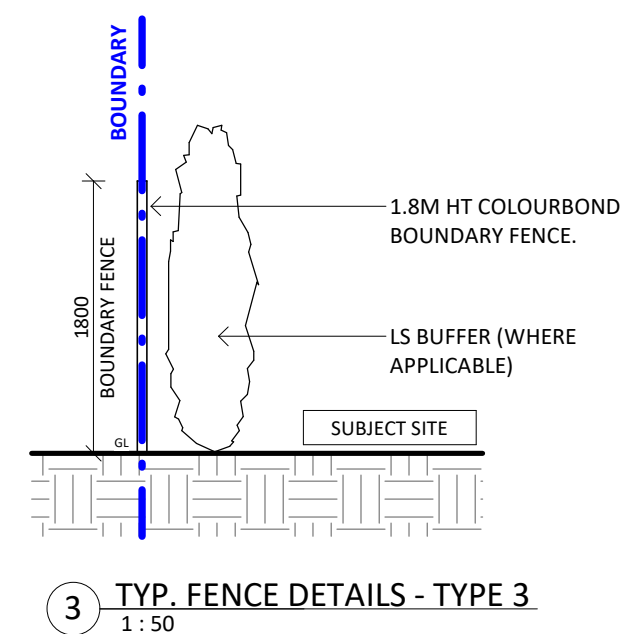
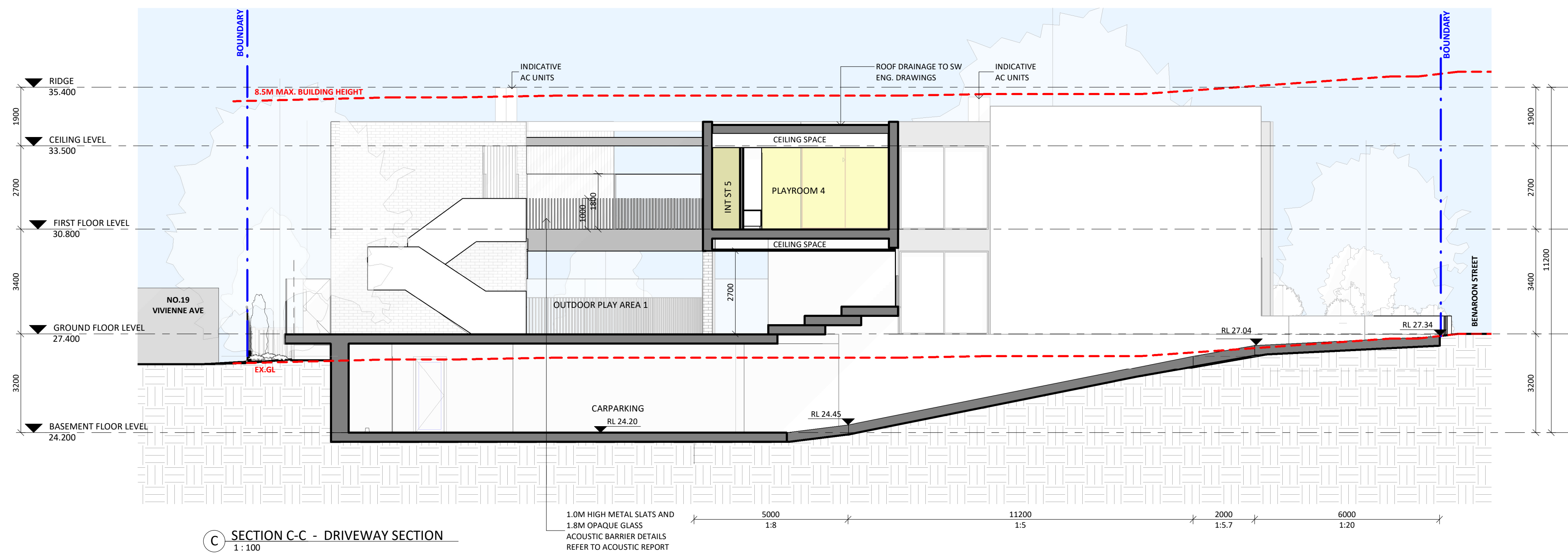
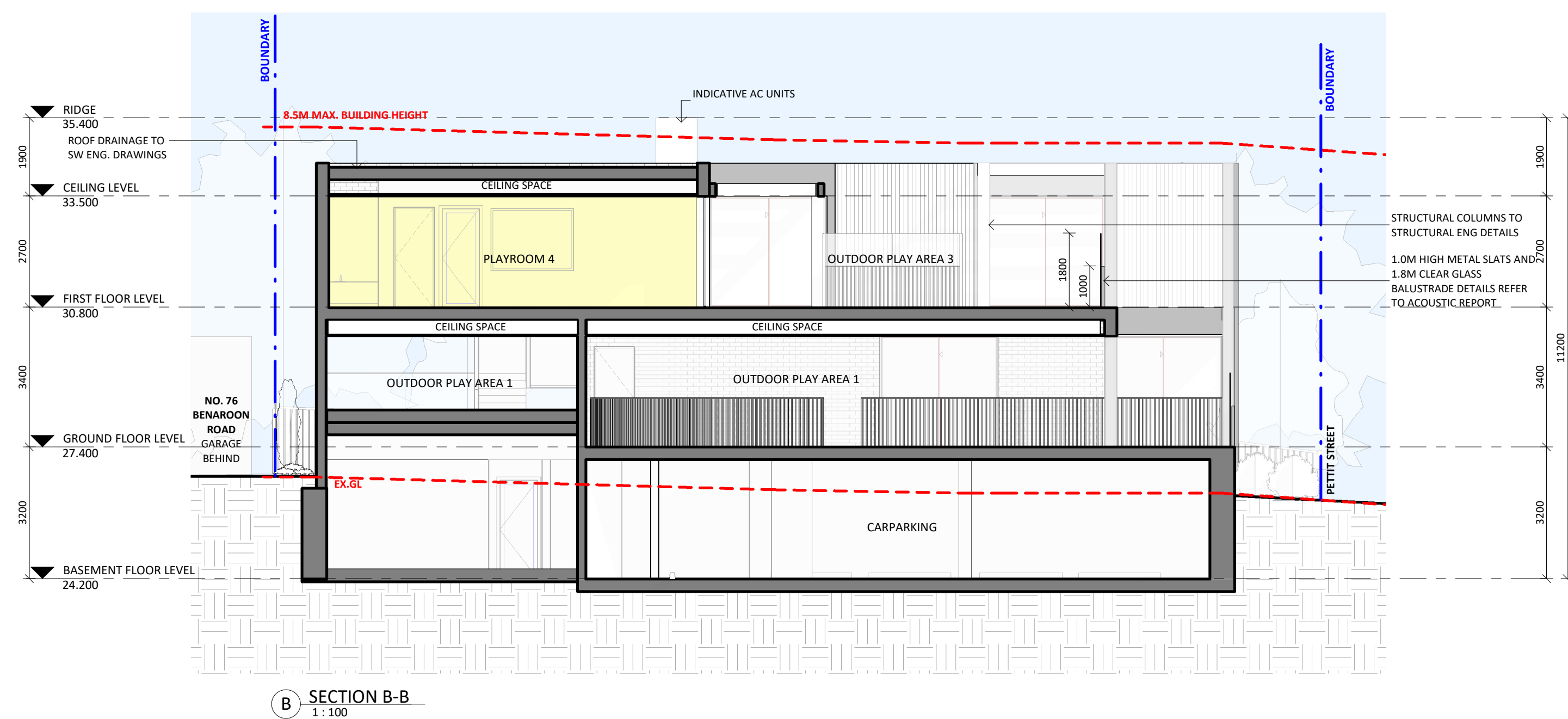
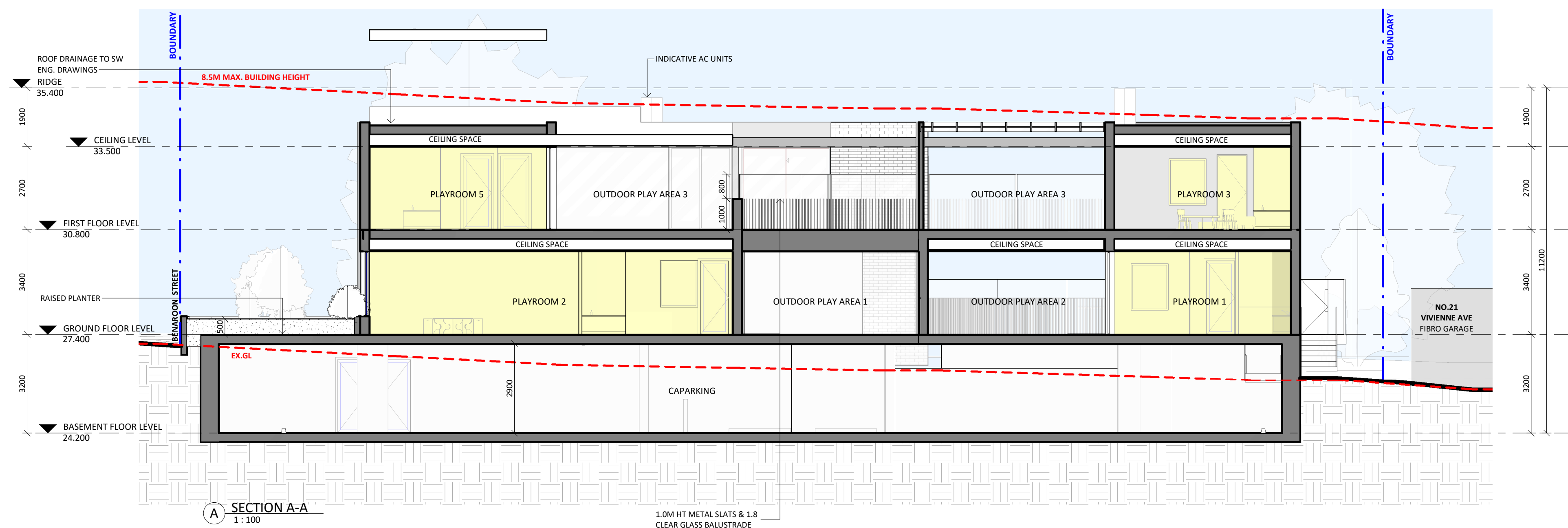

EXTERNAL FINISHES

| | |
|---|--|
|  | BRICK AUSTRAL BRICK COLOUR: GIPPS OR SIMILAR |
|  | CB-01 GARAGE DOOR COLORBOND COLOUR: WOODLAND GREY OR SIMILAR |
|  | CB-02 ROOF,GUTTER, DOWNPIPES COLORBOND COLOUR: DUNE OR SIMILAR |
|  | CL-01 CLADDING COLOUR: PALE EUCALYPT OR SIMILAR |
|  | PT-01 RENDER & PAINT DULUX COLOUR: WOODLAND GREY OR SIMILAR |
|  | PT-02 CEMENT RENDER DULUX COLOUR: SHALE GREY OR SIMILAR |
|  | PC-01 ALUMINIUM WINDOW, DOOR FRAMES & COLUMNS DURALLOY POWDERCOAT COLOUR: WOODLAND GREY OR SIMILAR |
|  | TB-01 TIMBER DECKING INNOWOOD COLOUR: WESTERN RED CEDAR OR SIMILAR |

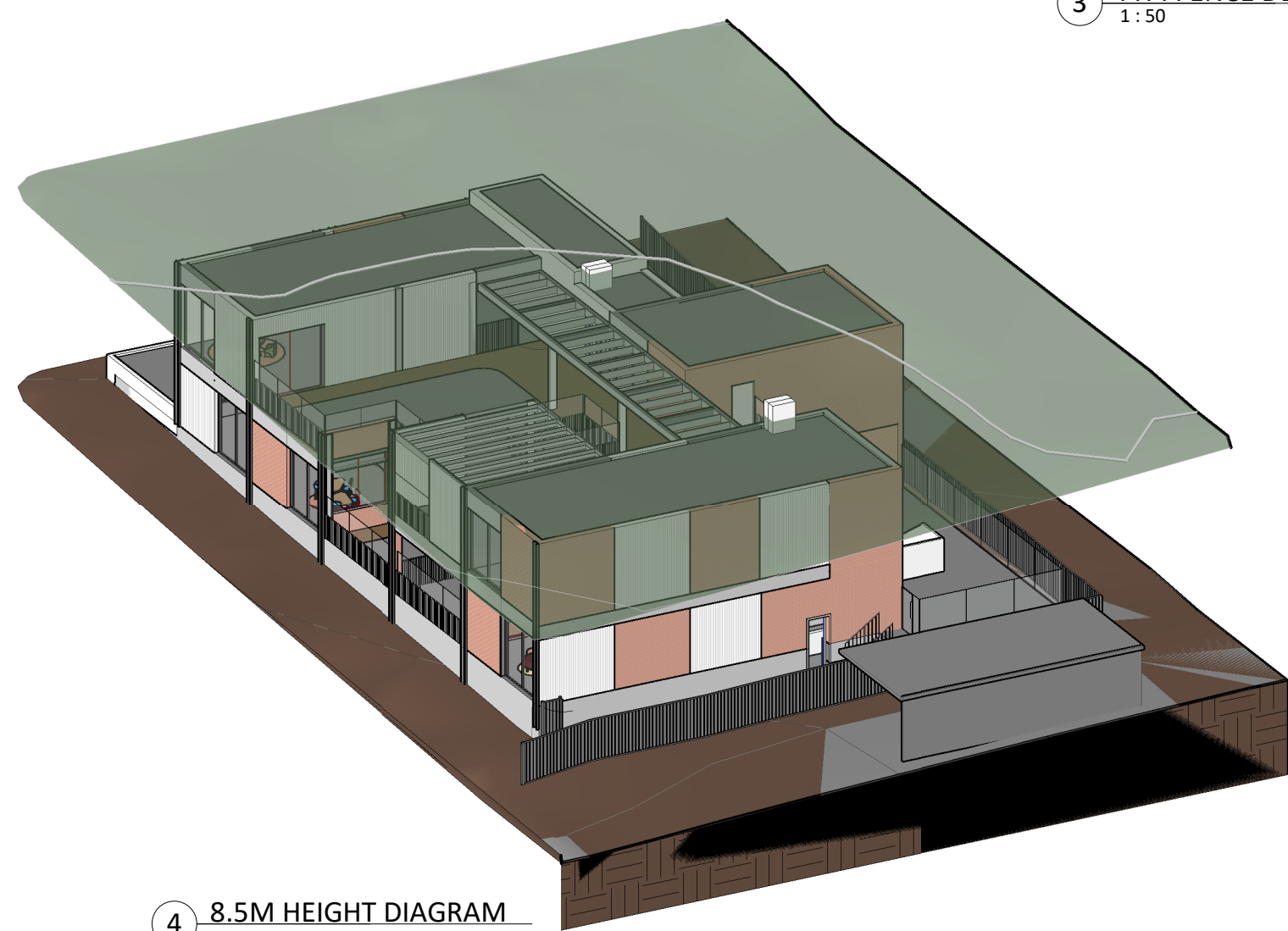

| A | 28/03/23 | ISSUED FOR DEVELOPMENT APPLICATION |
|--------------------------------------|----------|------------------------------------|
| ISSUE | DATE | DESCRIPTION |
| <u>ASSOCIATED CONSULTANTS</u> | | |
| PLANNER | | AVENUE TOWN PLANNING |
| ACCESS | | ERCON CONSULTING |
| ACOUSTIC | | DAY DESIGN |
| WASTE | | DICKENS SOLUTIONS |
| LANDSCAPE | | GREENSCAPE |
| OS | | OP&C |
| TRAFFIC | | STANBURY TRAFFIC |
| SURVEY | | MASRI SURVEY GROUP |
| STORMWATER | | HORIZON ENGINEERS |

NOTES

- Any Discrepancies MUST be reported to the Architect.
- All work to Conform to relevant Australian Standards & Codes as applicable.
- This drawing is copyrighted © and must NOT be copied or reused without authority from ArtMade Architects
- Contractors to check all dimensions on site prior to commencing Construction.
- Do not scale from this drawing, use given written dimensions
- Drawing not for construction purposes

CLIENT

MR. MUHAMMAD & ALI TALEB

ARCHITECT

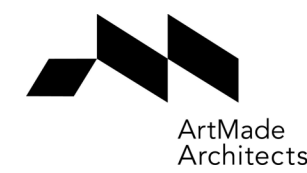

| 516/50 Holt St, Surry Hills NSW 2010
| P: 02 8760 9300 | hello@artmade.com.au | www.artmade.com.au

© COPYRIGHT

The copyright of this drawing together with any other documents prepared by ArtMade Architects (AM) remains the property of AM. AM grants licence for the use of this document for the purpose for which it is intended. The license is not transferable without permission from AM. AM Nominated Architect Sherif Saad. Registration No. 7867

PROJECT

CHILD CARE CENTRE

PROJECT ADDRESS

78-80A BENAROON ROAD, LAKEMBA

SHEET NAME

SECTIONS & EXTERNAL FINISHES

| ISSUED FOR DEVELOPMENT APPLICATION | | | |
|------------------------------------|-----------|-------|-------|
| Project number | Sheet No. | Issue | Phase |
| 23695 | DA05.01 | A | DA |

| | | |
|------------|--------------|------------|
| Sheet Size | Scale | L.G.A. |
| A1 | As indicated | CANTERBURY |

| | | |
|----------|------------|----------|
| Drawn By | Checked By | Date |
| KZ/MS | AS/SS | 28/03/23 |

NOT FOR CONSTRUCTION

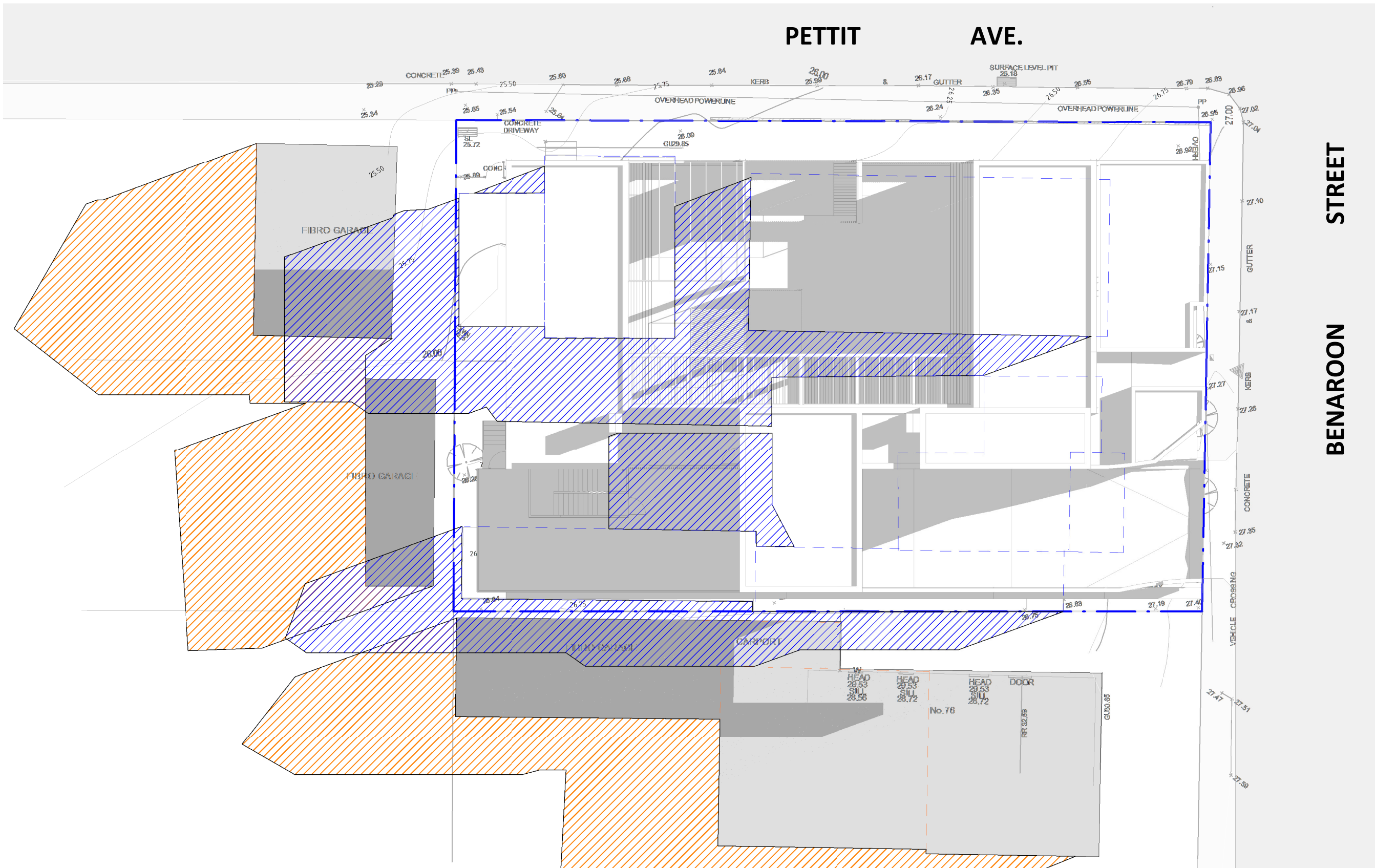

1 SHADOW DIAGRAM 21 JUNE 9AM
1 : 200

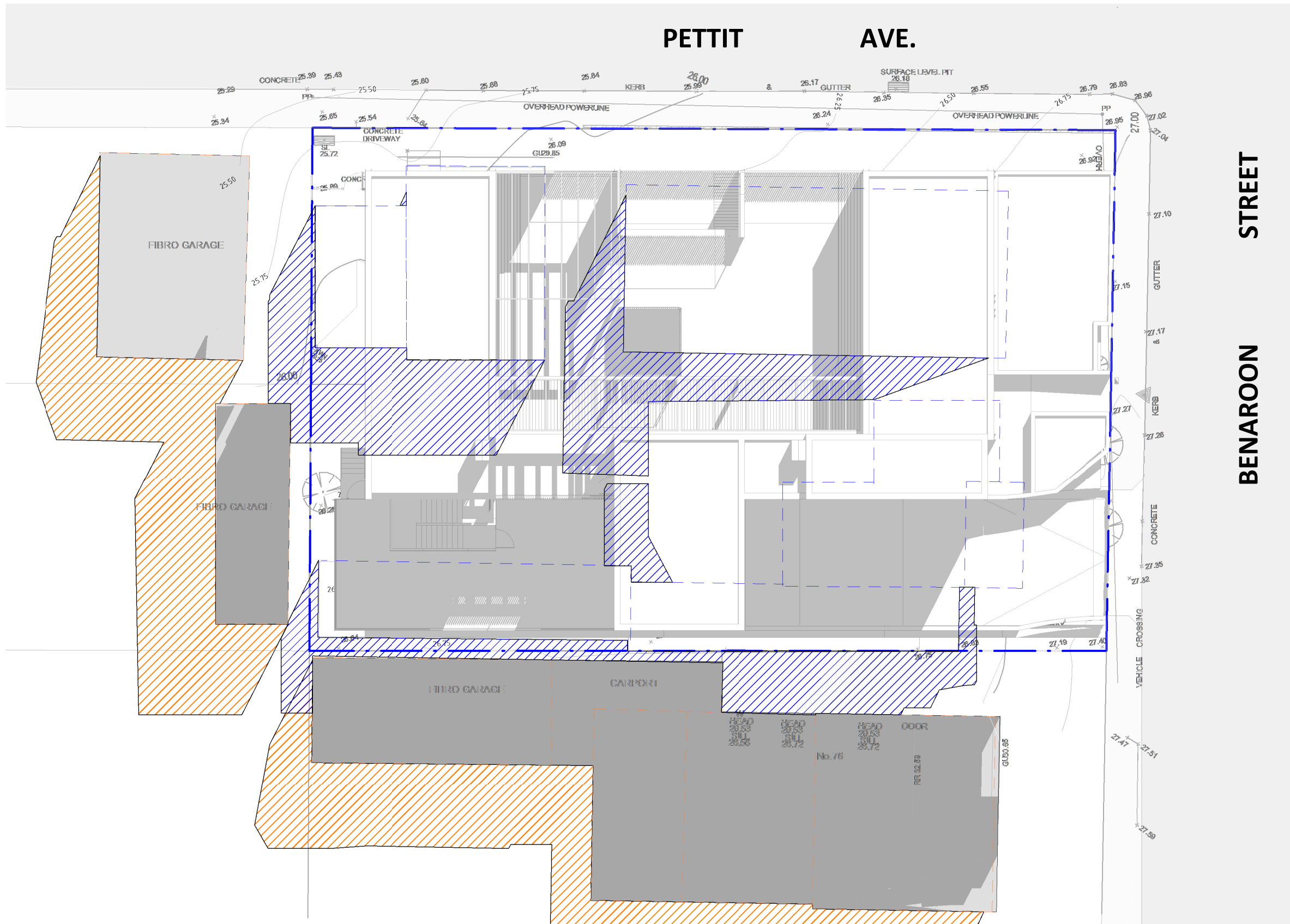

2 SHADOW DIAGRAM 21 JUNE 12PM
1 : 200

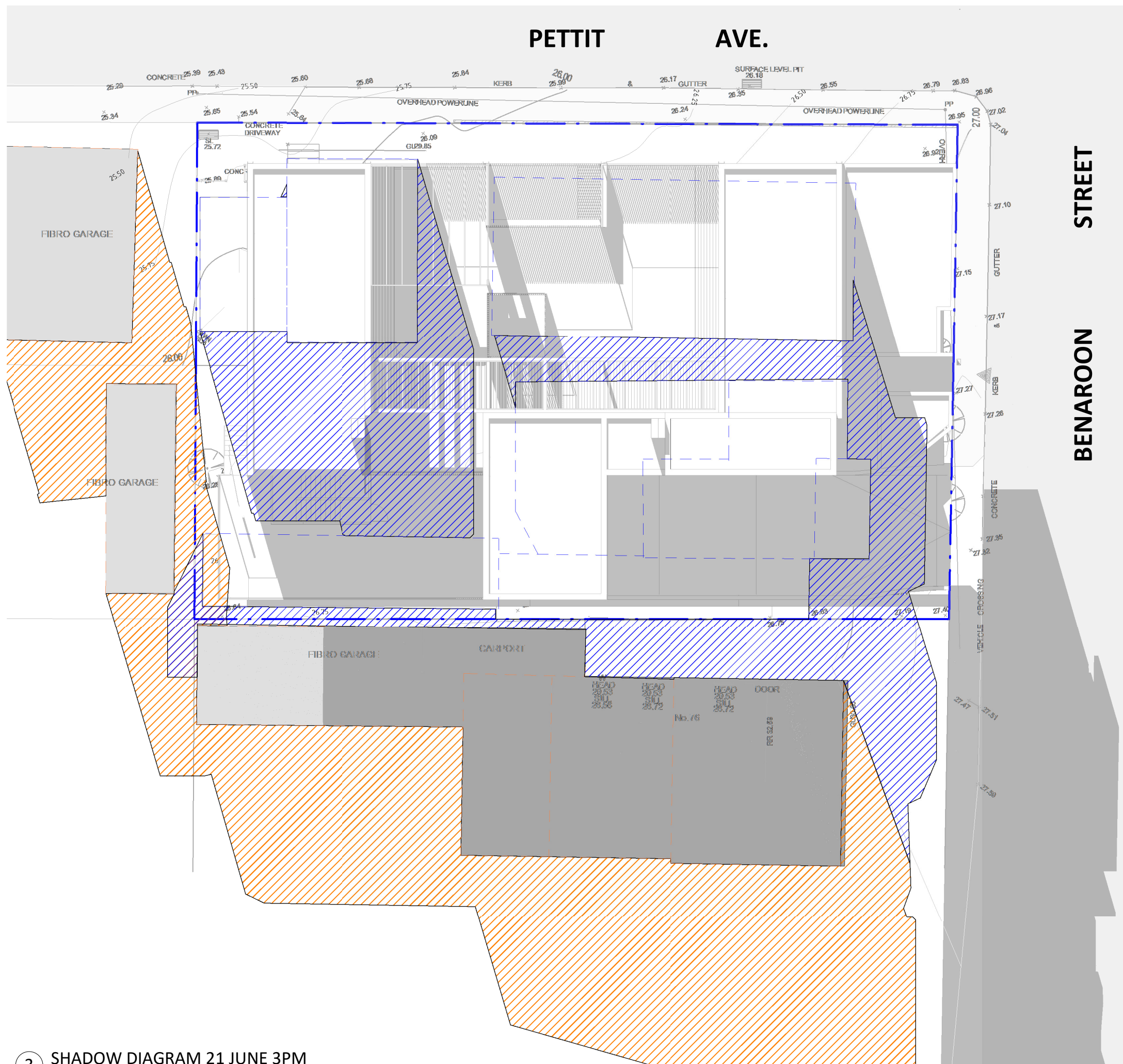

3 SHADOW DIAGRAM 21 JUNE 3PM
1 : 200

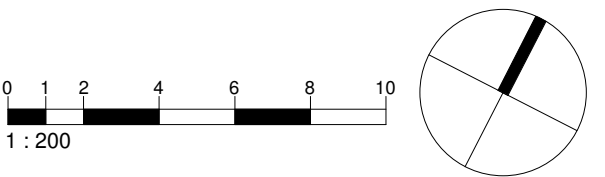

LEGEND

- ADJACENT BUILDINGS
- EXISTING DWELLING
- NEIGHBOUR SHADOW
- EXISTING SHADOW
- PROPOSED SHADOW

| ISSUE | DATE | DESCRIPTION |
|------------------------|----------------------|------------------------------------|
| A | 28/03/23 | ISSUED FOR DEVELOPMENT APPLICATION |
| ASSOCIATED CONSULTANTS | | |
| PLANNER | AVENUE TOWN PLANNING | |
| ACCESS | ERGON CONSULTING | |
| ACOUSTIC | DAY DESIGN | |
| WASTE | DICKENS SOLUTIONS | |
| LANDSCAPE | GREENSCAPE | |
| CS | OPC&C | |
| TRAFFIC | STANBURY TRAFFIC | |
| SURVEY | MASRI SURVEY GROUP | |
| STORMWATER | HORIZON ENGINEERS | |

- NOTES**
- Any Discrepancies MUST be reported to the Architect.
 - All work to Conform to relevant Australian Standards & Codes as applicable.
 - This drawing is copyright© and must NOT be copied or reused without authority from ArtMade Architects.
 - Contractors to check all dimensions on site prior to commencing Construction.
 - Do not scale from this drawing, use given written dimensions.
 - Drawing not for construction purposes

CLIENT

MR. MUHAMMAD & ALI TALEB

ARCHITECT

ArtMade
Architects

[516/50 Holt St, Surry Hills NSW 2010
P: 02 8760 9300 | hello@artmade.com.au | www.artmade.com.au

© COPYRIGHT

The copyright of this drawing together with any other documents prepared by ArtMade Architects (AM) remains the property of AM. AM grants licence for the use of this document for the purpose for which it is intended. This licence is not transferable without permission from AM. AM Nominated Architect Sherif Saad. Registration No. 7867

PROJECT

CHILDCARE CENTRE

PROJECT ADDRESS

78-80A BENAROON ROAD, LAKEMBA

SHEET NAME

SHADOW DIAGRAMS

| ISSUED FOR DEVELOPMENT APPLICATION | | | |
|------------------------------------|------------|------------|-------|
| Project number | Sheet No. | Issue | Phase |
| 23695 | DA06.01 | A | DA |
| Sheet Size | Scale | L.G.A. | |
| A1 | 1 : 200 | CANTERBURY | |
| Drawn By | Checked By | Date | |
| KZ/MS | AS/SS | 28/03/23 | |

NOT FOR CONSTRUCTION

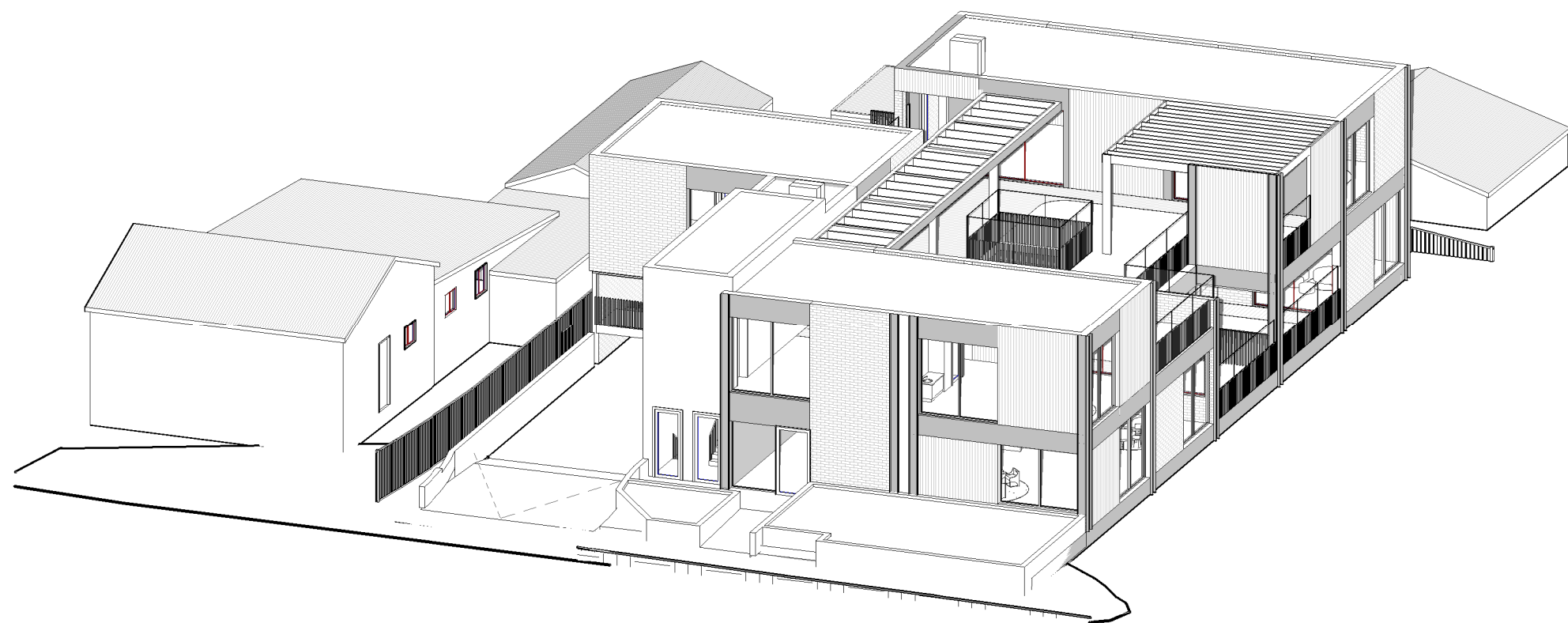

1 VIEW FROM SUN 21 JUNE 9AM

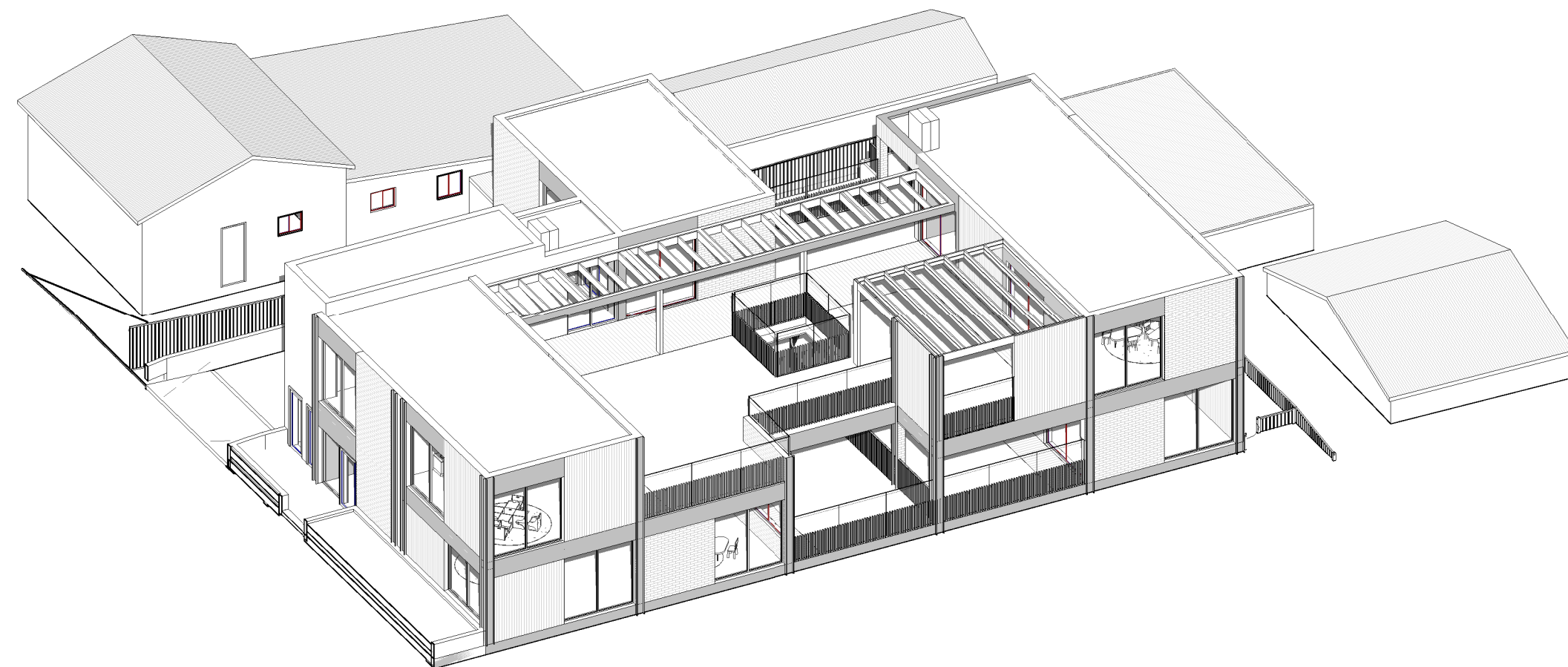

2 VIEW FROM SUN 21 JUNE 12PM

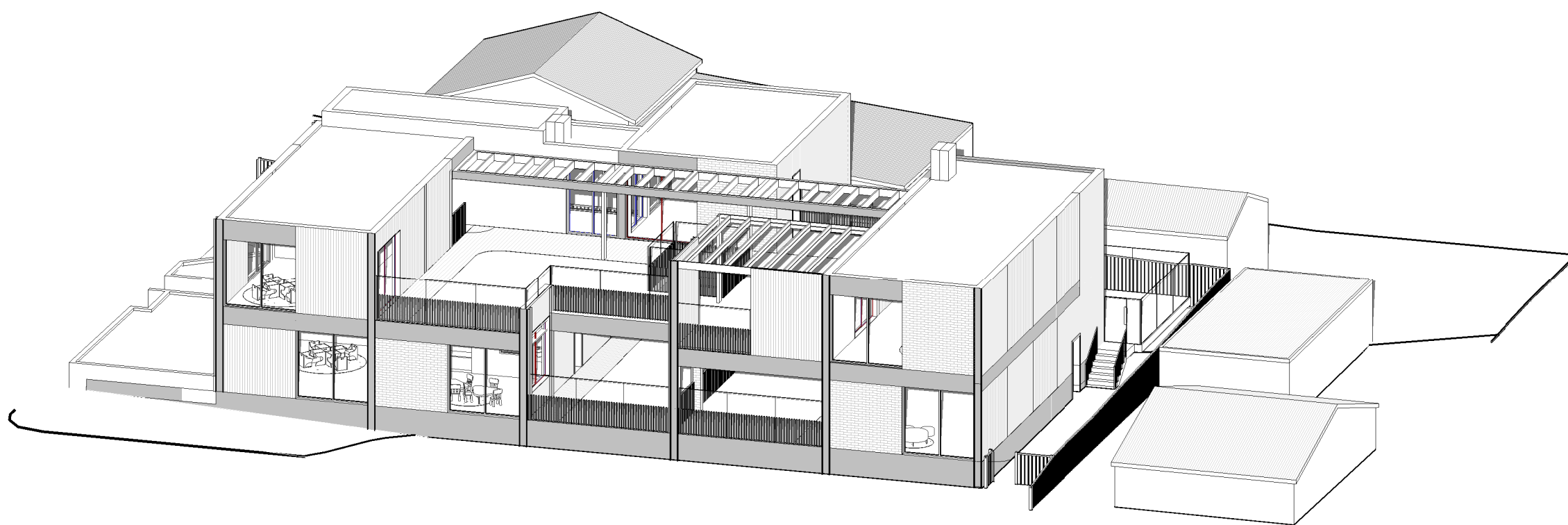

3 VIEW FROM SUN 21 JUNE 3PM

| A | 28/03/23 | ISSUED FOR DEVELOPMENT APPLICATION |
|-------|----------|------------------------------------|
| ISSUE | DATE | DESCRIPTION |

| ASSOCIATED CONSULTANTS | |
|------------------------|----------------------|
| PLANNER | AVENUE TOWN PLANNING |
| ACCESS | ERGON CONSULTING |
| ACOUSTIC | DAY DESIGN |
| WASTE | DICKENS SOLUTIONS |
| LANDSCAPE | GREENSCAPE |
| CS | OPC&C |
| TRAFFIC | STANBURY TRAFFIC |
| SURVEY | MASRI SURVEY GROUP |
| STORMWATER | HORIZON ENGINEERS |

- NOTES**
- Any Discrepancies MUST be reported to the Architect.
 - All work to Conform to relevant Australian Standards & Codes as applicable.
 - This drawing is copyright© and must NOT be copied or reused without authority from ArtMade Architects.
 - Contractors to check all dimensions on site prior to commencing Construction.
 - Do not scale from this drawing, use given written dimensions.
 - Drawing not for construction purposes.

CLIENT

MR. MUHAMMAD & ALI TALEB

ARCHITECT



ArtMade
Architects

1516/50 Holt St, Surry Hills NSW 2010
P: 02 8760 9300 |hello@artmade.com.au | www.artmade.com.au

© COPYRIGHT

The copyright of this drawing together with any other documents prepared by ArtMade Architects (AM) remains the property of AM. AM grants licence for the use of this document for the purpose for which it is intended. This license is not transferable without permission from AM. AM Nominated Architect Sherif Saad, Registration No. 7867

PROJECT

CHILDCARE CENTRE

PROJECT ADDRESS

78-80A BENAROON ROAD, LAKEMBA

SHEET NAME

VIEWS FROM SUN

| ISSUED FOR DEVELOPMENT APPLICATION | | | |
|------------------------------------|------------|------------|-------|
| Project number | Sheet No. | Issue | Phase |
| 23695 | DA06.02 | A | DA |
| Sheet Size | Scale | L.G.A. | |
| A1 | | CANTERBURY | |
| Drawn By | Checked By | Date | |
| KZ/MS | AS/SS | 28/03/23 | |

NOT FOR CONSTRUCTION



| | | |
|----------|------------|----------|
| Drawn By | Checked By | Date |
| KZ/MS | AS/SS | 28/03/23 |